

**system 3R**

TOOLING | AUTOMATION | SOFTWARE

# Tooling for wire EDM





# Design and quality by System 3R

## Contents

4	Introduction
10	Overview of the WEDM system
12	Basic equipment WEDM
14	The 3Ruler system
23	The EconoRuler system
27	3P Three-point system
28	Basic equipment – Macro
30	Overview of the Macro system with horizontal mounting
32	Overview of the Basic equipment – Macro
37	B-axis, rotating spindles & rotary table
41	Holders and vices for mounting heads
50	Mounting heads
53	Chuck adapters
57	Holders for mounting in chuck adapters
61	Adapter elements
63	DelphinShort Twin
66	Presetting & inspection
69	Do-it-yourself fixtures
71	Matrix for wire EDM
77	Frames
78	Frames – Tooling configuration
78	User kits
81	Mini
82	Accessories
83	Mecatool WEDM Tooling – Adapters & Unimatic
85	Automation
90	Index

DIMENSIONS AND WEIGHTS STATED IN THE PRODUCT BOXES ARE NOT  
NORMATIVE UNLESS THIS IS EXPRESSLY STATED.

-  Manufactured to meet System 3R's quality requirements, but partly or completely made in a production plant that is not covered by System 3R's ISO 9000 certificate.
-  Indicates that the product is normally shipped within two weeks, provided that it is in stock when the order is placed.

3R-XXX in an article number means that the article is established on the market and has proven its quality in extensive use by customers. All 3R articles are to be regarded as standard articles and thus have a quality certificate.

**NOTE:** All wire EDM articles in this catalogue are made of rust-resistant material.



Care for the environment  
and protection of natural  
resources are key elements  
in System 3R's operations

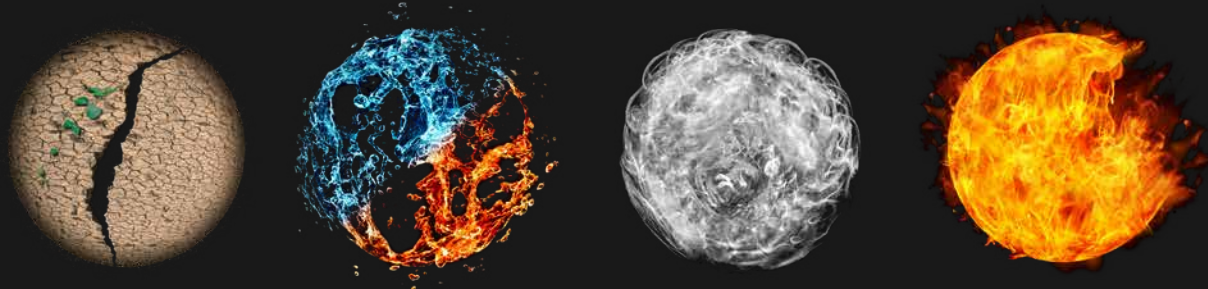

We take all necessary precautions to prevent contamination of soil, air and water.

In our production processes, we continually improve the efficiency of our energy use.

The products and methodologies we offer the market improve the efficiency of our customers' use of existing resources.

# Three steps to success

The route to rational production in wire EDM machines can be summarised in three steps – mounting, reference system and automation.

## 1. MOUNTING

First, the workpiece needs to be positioned and secured in the machine's working area, preferably on the zero line. The risk of it colliding with the machine's wire guides must also be minimised. Furthermore, to handle the high flushing pressures of modern machines, it must be held tightly.

## 2. REFERENCE SYSTEM

Once the problem of effective workpiece mounting has been solved, the next step is to minimise downtime when retooling.

In recent years, the technical development of machines has resulted in significantly higher material removal rates. However, this cannot be exploited if machines are idle for lengthy, troublesome retooling. This is why retooling downtime has to be minimised. With a reference system, you can prepare and preset workpieces away from machines. Fitting and securing them in the machines is then quick and precise. Downtime is minimal and there is better utilisation of machine capacity.

## 3. AUTOMATION

With a reference system and a pneumatic chuck on the machine table, you have laid a firm foundation for the crucial step towards automation and maximum machine utilisation.

Add a pallet changer to your machine and you have created an automated production cell. A cell that can generate revenue 24 hours a day, 7 days a week, all year round!



#### Matrix system

Matrix is our automatic pallet system with a large through hole. See page 71 for more information.

# Highlights



#### SWIVELLING UNITS

Single or dual-axis. See page 62 for more information.



#### A AND B-AXIS

Various A and B-axis units for, semi-automatic or fully automatic solutions. See page 37-38 for more information.



#### NEW ACCESSORY

Designed for 3Ruler and EconoRuler. Supports round workpieces. Flexible and multiple set-ups below or above the zero-line. See page 19 for more information.



# 3R offers four main categories of WEDM tooling

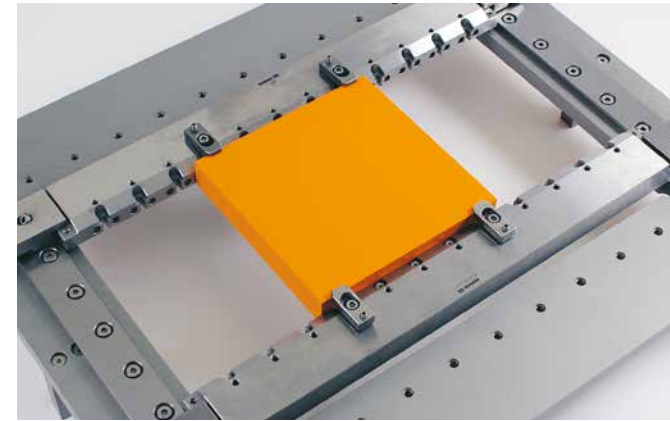

## Reference dovetail – WEDM, 3Ruler, EconoRuler and 3P

- Basic reference products machine model dedicated (ask for separate MIC-drawing)
- Flexible enough to handle single or multiple workpieces in a single set-up
- Manual operation only
- Can handle small to very large (by size and weight) pieces
- Approximate max. loads:  
3P = 50 kg  
3Ruler, one piece = 50 kg  
3Ruler, two pieces = 200 kg

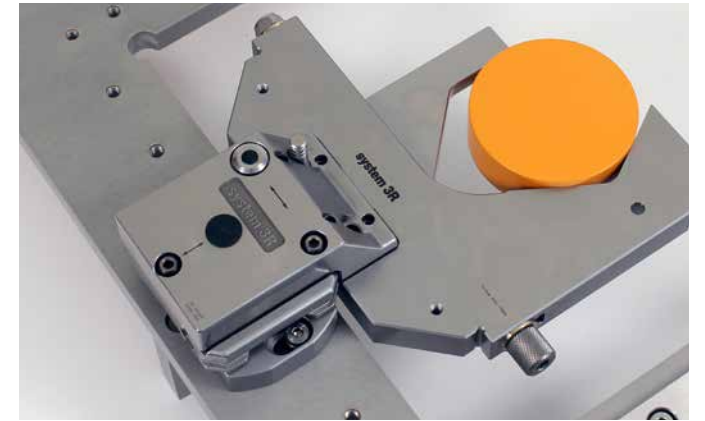

## Macro – Macro, MacroWEDM, B-axis and DelphinShort Twin

- Macro is the most universal interface system for different machining operations
- Not restricted by machine model
- Both manual and automatic chucks are available and can have indexing or rotating options
- Vertical or horizontal loading enables automation
- Can handle workpieces of up to 15 kg or approx. Ø160 mm
- Approximate max. loads:  
Macro WEDM = 25 kg  
MacroTwin = 50 kg  
DelphinShort Twin = 50 kg



## Matrix

- This system is not restricted by machine model, but requires 3Ruler
- Both manual and automatic chucks are available and can have indexing or rotating options
- Vertical loading enables automation
- Main feature is a central through hole of up to Ø147 mm.



## Do-it-yourself fixture – MacroWEDM

- Fixtures that are machine model specific
- Automation ready
- Can handle weights of up to 100 kg

## Frames

- Full frames with clamping bars
- Payloads of up to 150 kg

# Overview of the WEDM system

Basic equipment on the machine table.

- Reference elements
- Mounting heads, 3Ruler and 3P
- Holder and vices

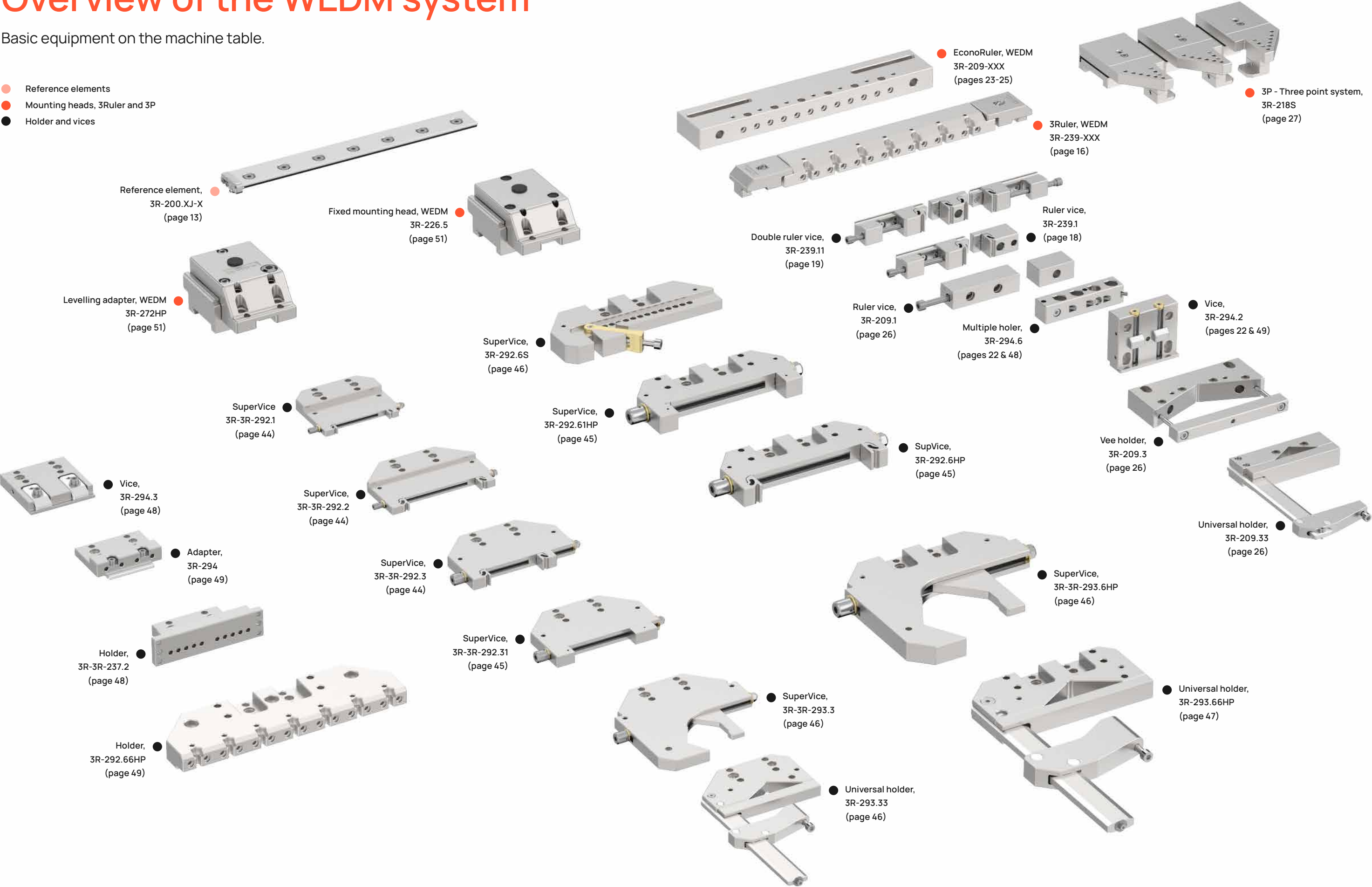



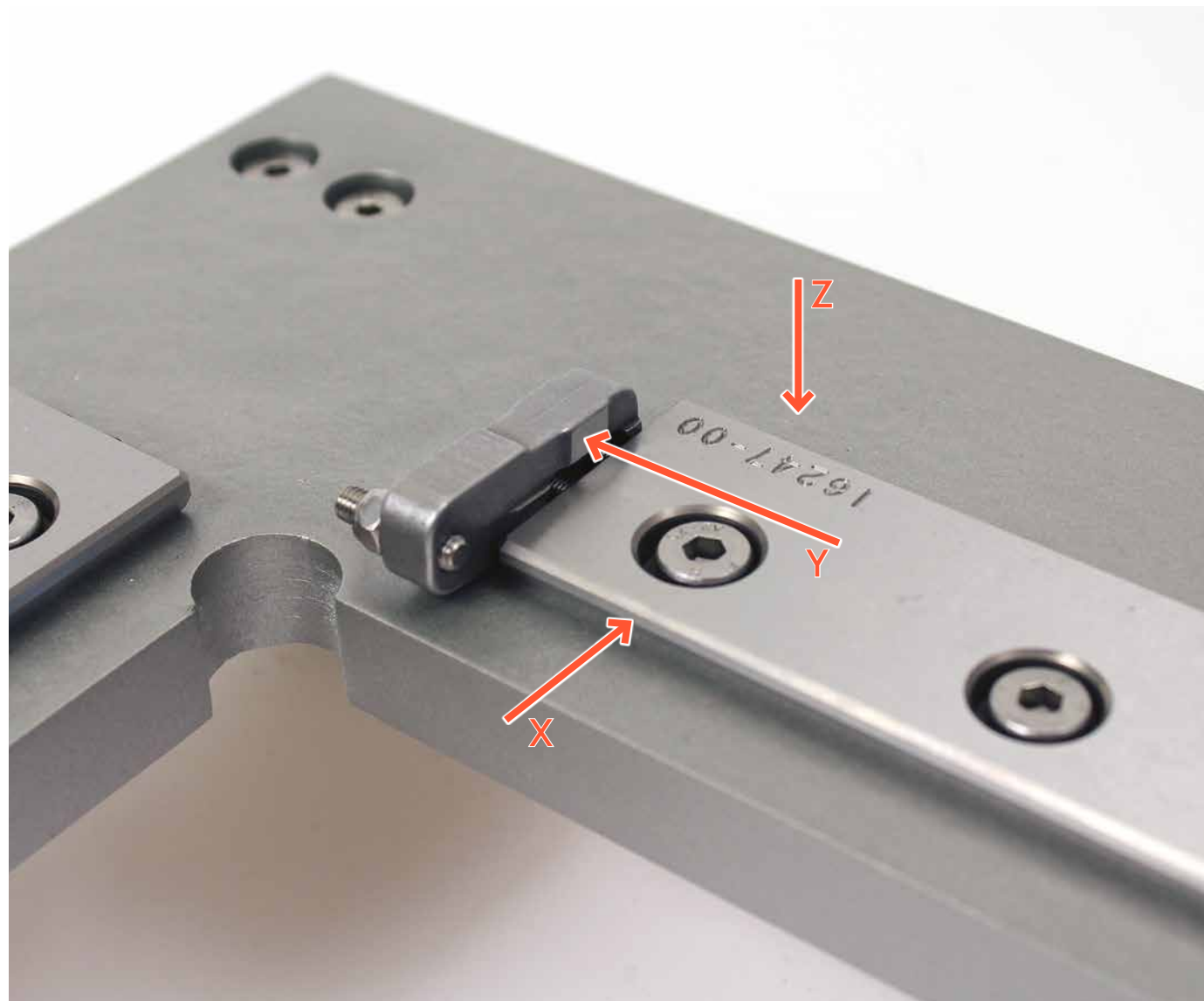

Machine table with reference elements.

# Basic equipment WEDM

WEDM positions the workpiece on the zero line in the machine's working area. Whether the workpiece is rectangular or round, small or large, thin or thick, tall or short, it is clamped with minimal risk of collision. There are infinitely many possible combinations in the product range, the only limitation being the user's imagination. Furthermore, System 3R also leads in number of installations worldwide.

- Exceptional flexibility
- Accurately ground-in references
- Repeatable accuracy
- Double-sided parallel references
- Fits all machine tables with 25 or 50 mm pitch

## Reference element WEDM, 3R-200.XJ-X

Reference elements for machines with zero-line table. The length (L), hole spacing (C) and hole edge spacing (B) of the hardened reference elements are matched to the machine in question.

**NOTE:** When ordering, state machine brand and model.

- Supplied with end stops

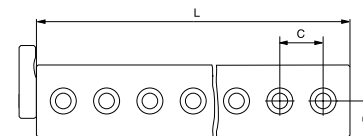

Please consult the reference element guides for your machine on [www.system3R.com](http://www.system3R.com)

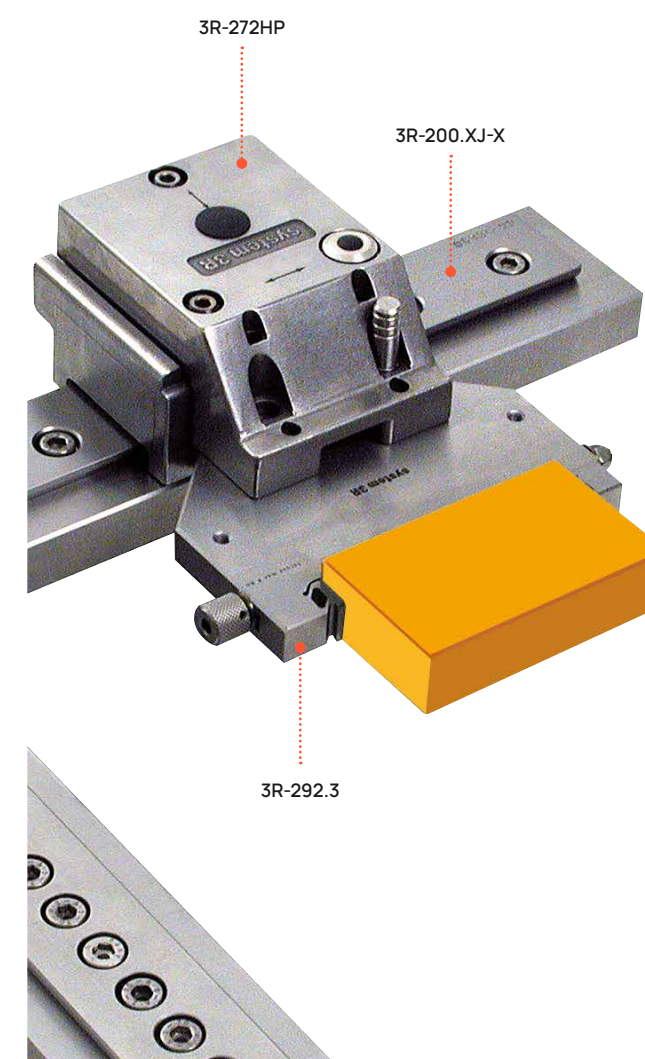

## Reference element WEDM, 3R-200.1J-U

- Universal 150 mm reference element with oval holes for all machines with tables that have M8 holes 30 to 40 mm from the edge

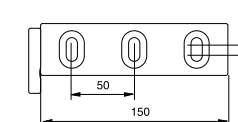

## Reference stop, 3R-225

Can be moved steplessly along the entire reference element.

- Weight 0.3 kg



# The 3Ruler system

The 3Ruler system has been developed for clamping medium-sized and large workpieces in machines with parallel, U-shaped or frame tables, as well as for machines with a frame table. The system's rulers have in-built height adjustment and are used singly or in pairs. Using this system makes it easy to position workpieces (rectangular, round, light, heavy, large or small) on the zero line with no risk of collision. A comprehensive range of accessories gives an unsurpassed range of applications.

- Machine-adapted ruler lengths
- Repeatable accuracy with the aid of reference elements
- Stable mounting of large workpieces
- A broad range of accessories gives great flexibility

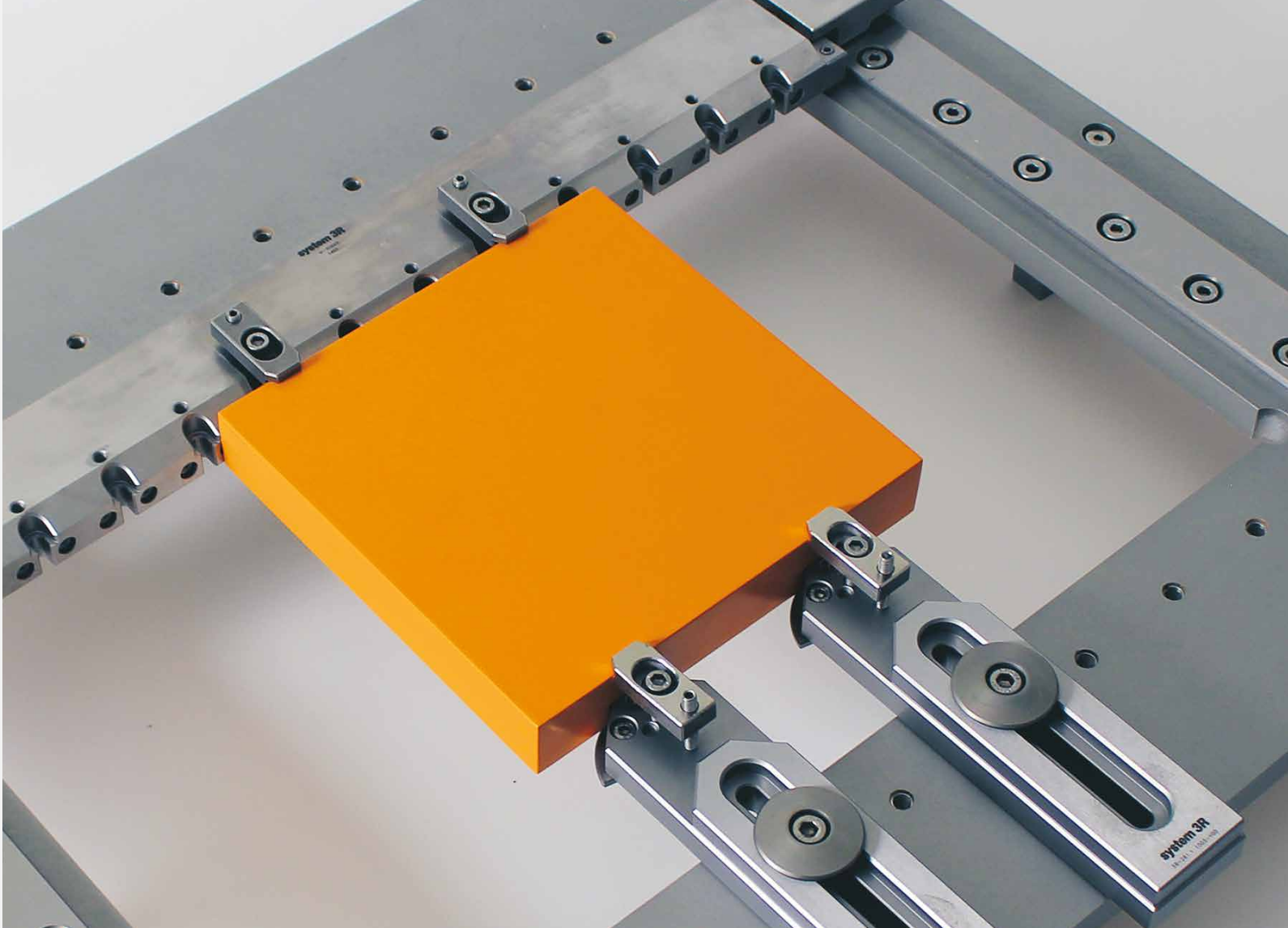

### 3Ruler, 3R-239-XXX

The rulers are available in various lengths (-XXX) to match different machines. To ensure optimal stability, the cross section is matched to the length.

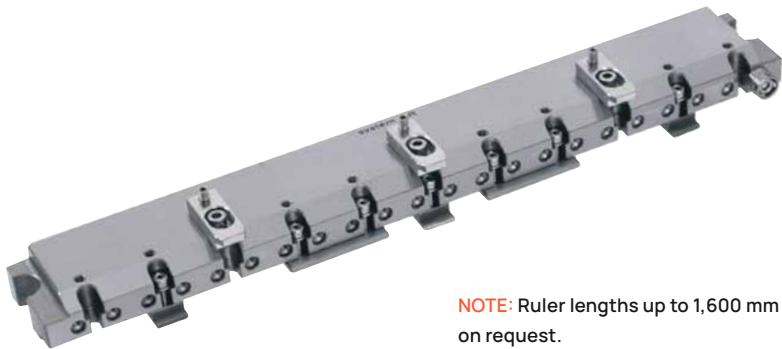

**NOTE:** Ruler lengths up to 1,600 mm produced on request.

XXX = lenght (mm)	< 370	371-544	545-645	646-950	951-1600
Width (mm)	45	60	60 or 86*	86	86
Height (mm)	30	30	36	36	50
Eccentric stops supplied	1	1	1	1	1
Quick fasteners supplied	2	2	2	2	2
Zero line tabs supplied	2	2	2 or 3	3	5*
5 mm tabs supplied	2	2	2	2	3*
Clamps supplied	2	2	2 or 3*	3	5*

### 3Ruler, double-sided, 3R-239-XXX-D

Double-sided rulers are available in various lengths (-XXX) to match different machines. To ensure optimal stability, the cross section is matched to the length. Accessories can be clamped on both sides of these rulers.



XXX = lenght (mm)	< 370	371-595	596-950	> 951
Width (mm)	45	60	86	86
Height (mm)	30	30	36	56
Eccentric stops supplied	2	2	2	2
Quick fasteners supplied	2	2	2	2
Zero line tabs supplied	4	4	6	10
5 mm tabs supplied	4	4	4	6
Clamps supplied	4	4	6	10

\*Always ask. Please consult the 3Ruler for your machine on [www.system3R.com](http://www.system3R.com)



# System 3R basic equipment for rigid, stable & accurate clamping of workpieces

## Reference element WEDM

Fitting a reference element to your machine table gives you fixed references in all three directions and One Minute set-up.



- Exceptional flexibility
- Accurately ground-in references
- Repeatable accuracy
- Double-sided parallel references
- Fits all machine tables with 25 or 50 mm pitch

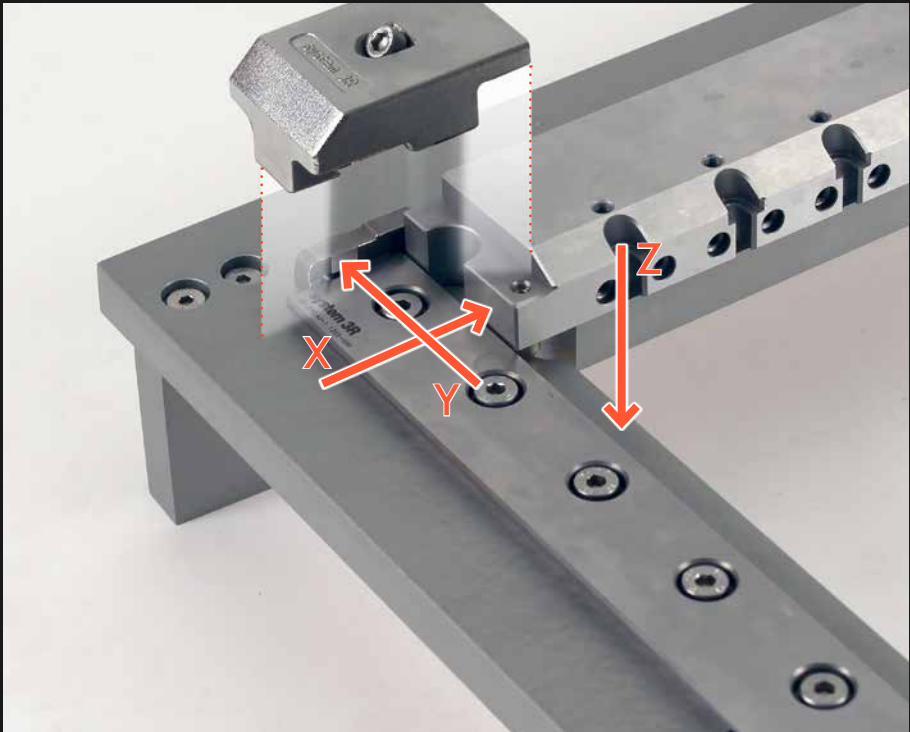

## 3Ruler

This system makes it easy to position workpieces (small, large, light or heavy) on the zero line with no risk of collision.

In-built height adjustment on rulers that are at least 385 mm long.

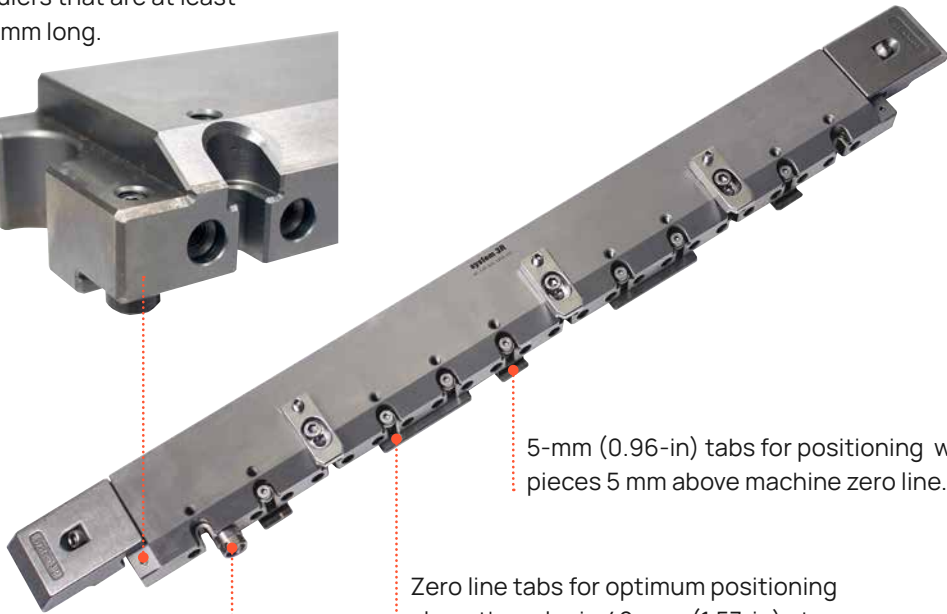

5-mm (0.96-in) tabs for positioning workpieces 5 mm above machine zero line.

Zero line tabs for optimum positioning along the ruler in 40-mm (1.57-in) steps.

Eccentric stop, movable along the ruler in 20-mm (0.78-in) steps



Quick-fasteners facilitate simple fitting/removal of rulers

Clearance for wire between workpiece and ruler.



3Ruler accessories

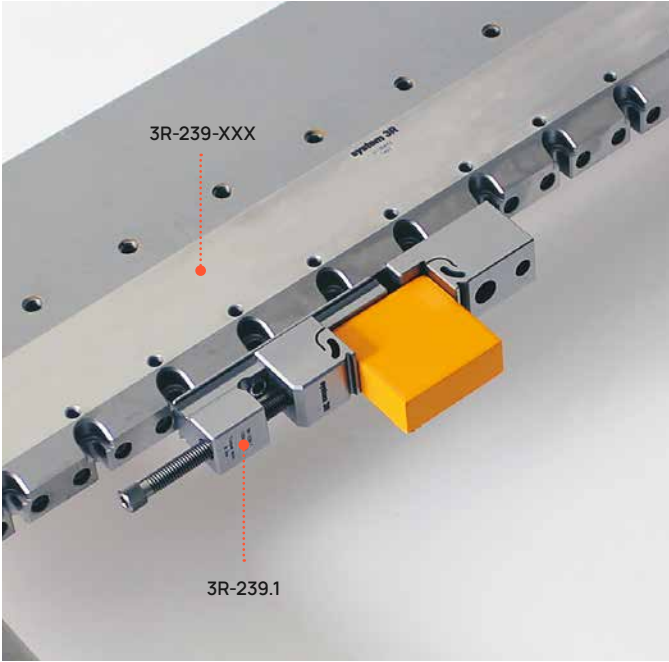

**Ruler vice, 3R-239.1**  
Our SuperVice design jaws provide a wide clamping range for rectangular workpieces. Detachable Z-support tabs ensure simple setting-up.

- Recommended maximum workpiece weight with one vice 15 kg
- Recommended maximum workpiece weight with two vices 200 kg
- Tightening torque 8 Nm
- Weight 0.7 kg



**Low-profile holder, 3R-239.2**  
For clamping thin workpieces.

- Clamping range 0-27 mm
- Supplied in sets of 4
- Weight per set 0.6 kg



**V-holder, 3R-239.3**  
For clamping round workpieces. To be mounted on ruler or holder 3R-237.2, 3R-292.66HP or 3R-239-XXX.

- Suitable for horizontal or vertical mounting
- Clamping range Ø25-130 mm
- Additional support < 300 mm
- Weight 0.9 kg

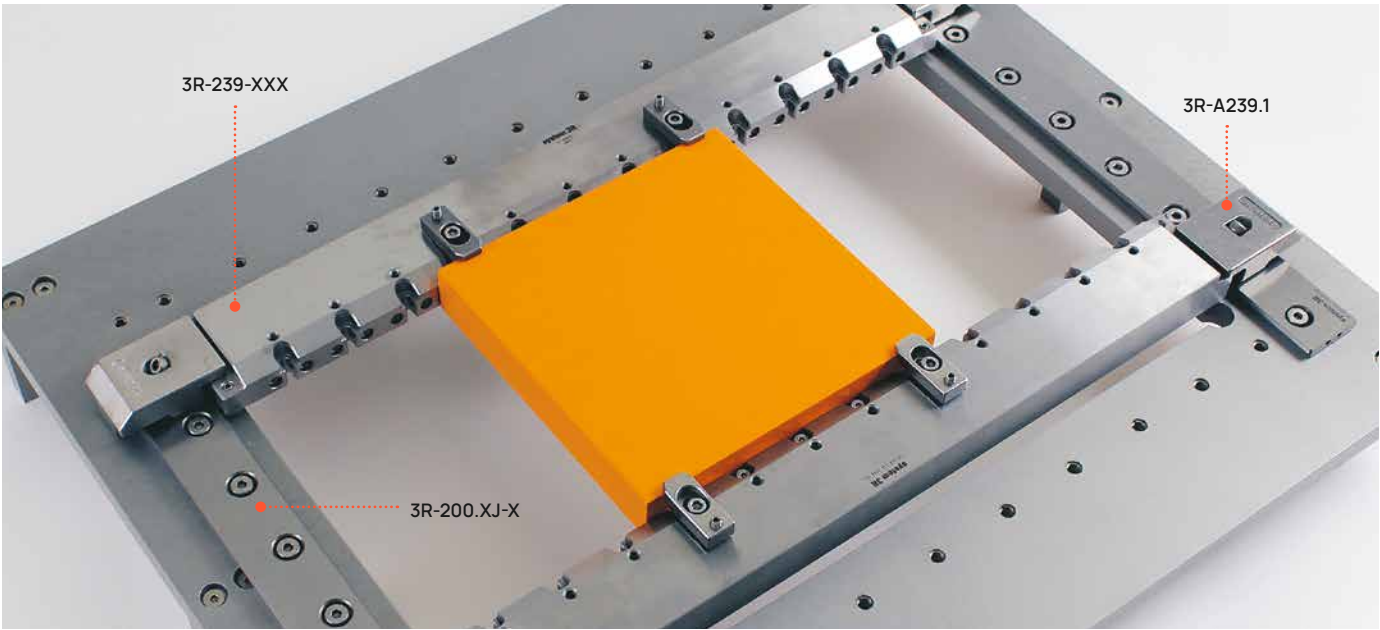

3Ruler accessories

**Double ruler vice, 3R-239.11**  
Movable jaws for mounting two rectangular workpieces at the same time. Detachable Z-support tabs ensure simple setting-up.

- Recommended maximum workpiece weight 7 kg
- Tightening torque 8 Nm
- Weight 1 kg



**Modular V-holder, EconoRuler, D-30262**  
Zero-line support is required by tabs that comes with these units or add additional support by accessory for and with 3Ruler or by other means. Fits onto any 3Ruler and EconoRuler.

- Clamping range round Ø30-75 mm (closest apart)
- Recommended torque 7 Nm
- Weight 0.9 kg

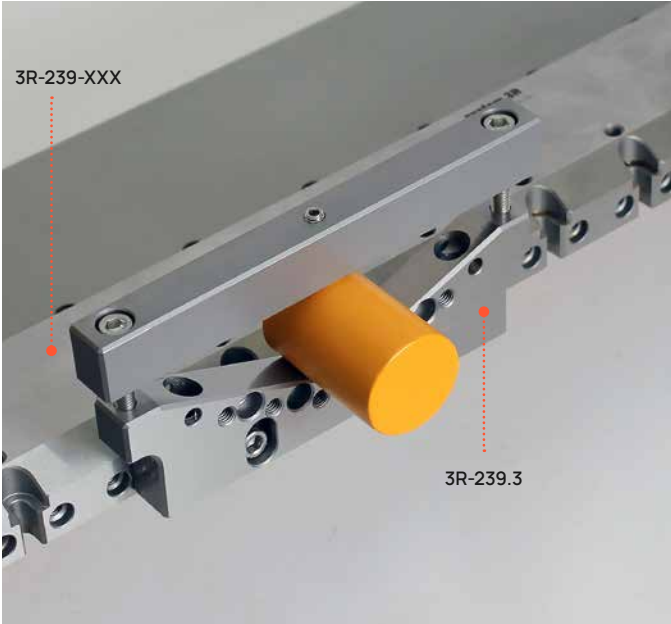
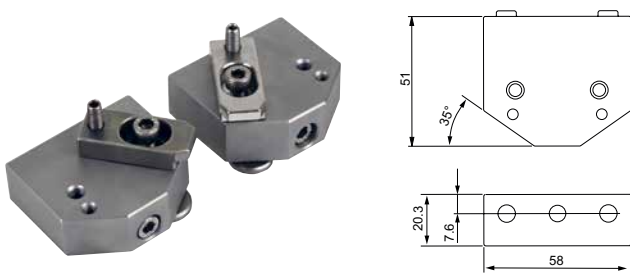

**3Ruler kit, 3R-239.20**  
Kit for clamping rectangular, round or thin workpieces.

3R-239.1	Ruler vice	x1
3R-239.2	Low-profile holder	x1
3R-239.3	V-holder	x1
3R-914-10L	Torque wrench, 8 Nm	x1
3R-333-03	Allen key, 3 mm	x1
45600-N039	Allen key, 4 mm	x1





3Ruler accessories

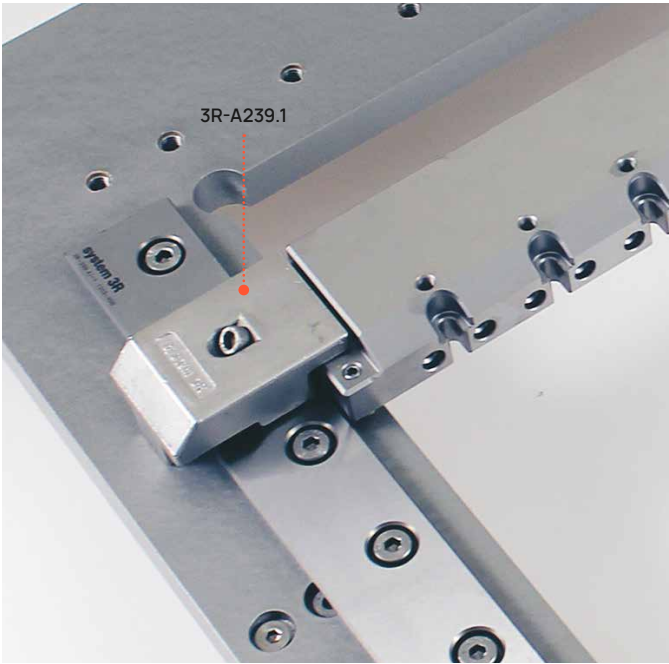

**Clamps, 3R-A239.1**  
Clamps for clamping rulers on reference elements.  
• Supplied in sets of 2



**Zero-line support tab 5 mm, 3R-239.22**  
• Recommended maximum workpiece weight per tab 50 kg  
• Supplied in sets of 2

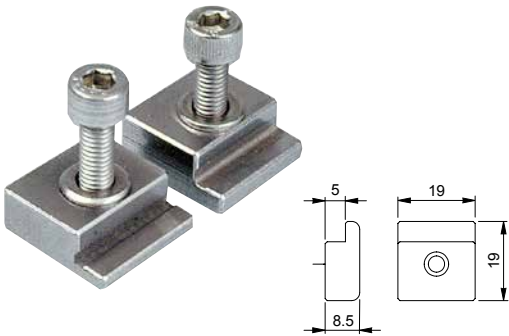

**Zero-line support tab 5 mm, 3R-239.26**  
• Recommended maximum workpiece weight per tab 50 kg  
• Supplied in sets of 2

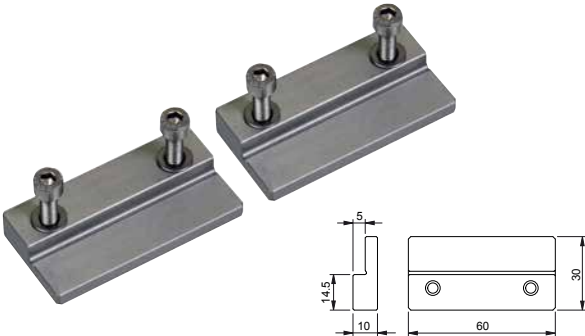

**Miniclamps, 3R-239.24**  
For clamping thin workpieces. To be fitted together with zero-line support tab.  
• Recommended maximum workpiece weight per tab 1 kg  
• Supplied in sets of 2



**Clamps, 3R-A239**  
Aluminium clamps for mounting a ruler directly on the machine table without reference elements.  
• Supplied in sets of 2  
• Weight per set 0.3 kg



3Ruler accessories

**Zero-line support tab 5 mm, 3R-239.25**  
• Recommended maximum workpiece weight per tab 50 kg  
• Supplied in sets of 2



**Fixed head, 3Ruler, D-30253-B**  
Enables use of regular vices in combination with 3Ruler.  
• Weight 0.8 kg

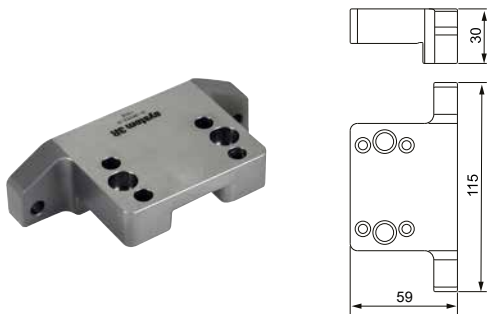

**Levelling head, 3Ruler, D-30253-A**  
Enables use of regular vices in combination with 3Ruler.  
• Weight 2.1 kg

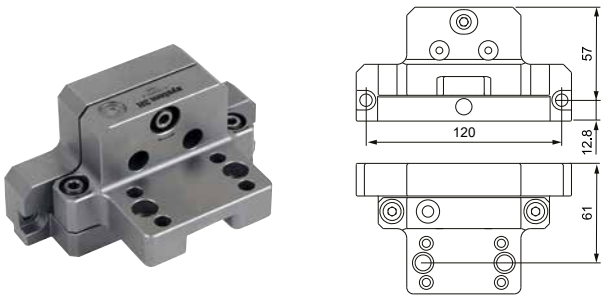

**Eccentric stop, 3Ruler, 3R-239.27**  
Adjustable eccentric stop for mounting on 3Ruler or EconoRuler in 20-mm steps.  
• Weight 0.02 kg

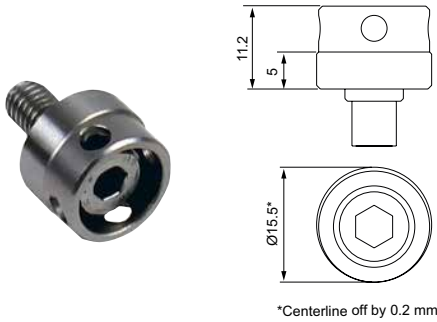

**Reference stop, 3R-225.2**  
For positioning 3Ruler anywhere on the reference elements. The stops have adjusting screws for accurate alignment.  
• Tightening torque 7 Nm  
• Supplied in sets of 2  
• Weight per set 0.6 kg



**Clamp kit M6, 3R-230.1**  
For clamping workpieces on rulers, etc.  
• Weight 1.8 kg



3Ruler accessories

Vice, 3R-294.2

Mounts on: 3R-237.2; 3R-292.66HP; 3R-294; any ruler in the 3Ruler system; and, Macropallet 54x54.

- Clamping range 0-50 mm
- Recommended maximum workpiece weight 5 kg
- Tightening torque 3 Nm
- Weight 1.2 kg

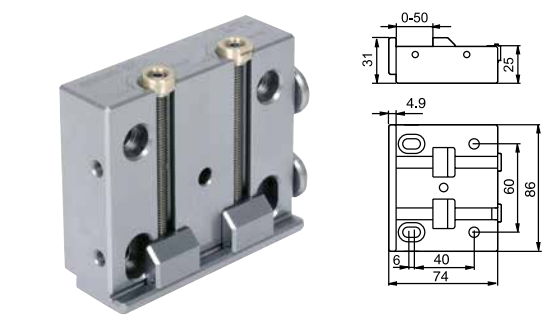

Vice, 3R-294.1

Mounts on: 3R-237.2; 3R-292.66HP; 3R-294; and, any ruler in the 3Ruler system.

- Clamping range 0-17 mm
- Recommended maximum workpiece weight 2.5 kg
- Tightening torque 3 Nm
- Weight 0.5 kg

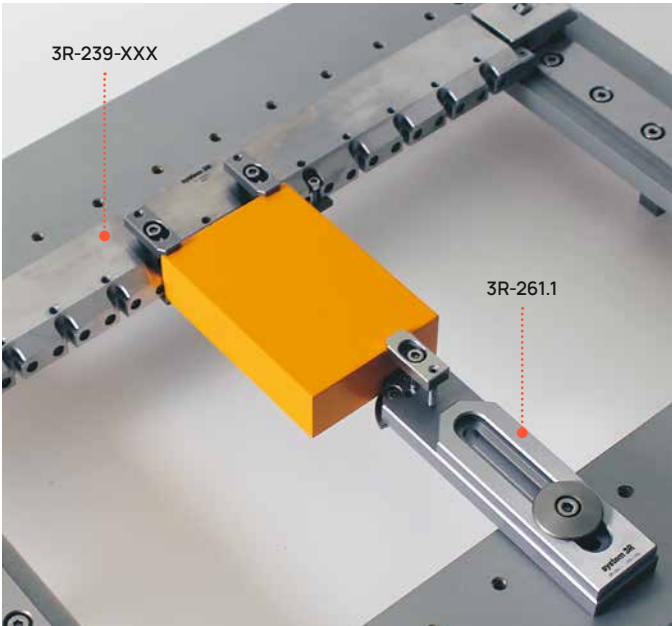
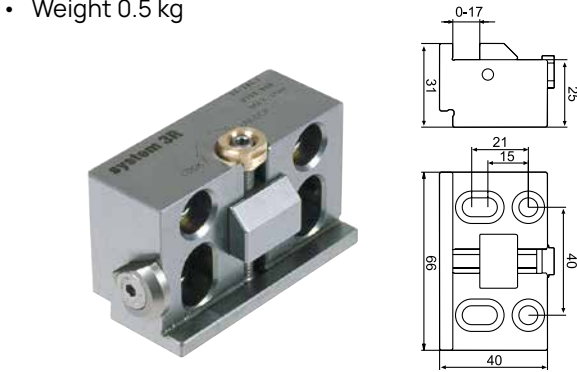

Multiple holder, 3R-294.6

For mounting four workpieces (Ø 5-13 mm) at the same time. Mounts on: 3R-237.2; 3R-292.66HP; 3R-294; and, any ruler in the 3Ruler system.

- Tightening torque 3 Nm
- Weight 0.6 kg

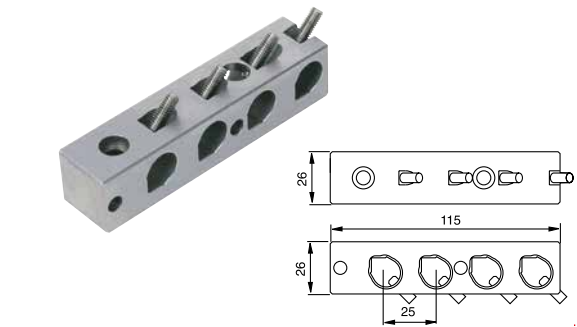

Support, 3R-261.1

For mounting directly on the machine table.

- Adjustable length 35-135 mm
- Includes 5 mm spacer for collision free set-up
- Recommended maximum workpiece weight 20 kg
- Weight 1.5 kg

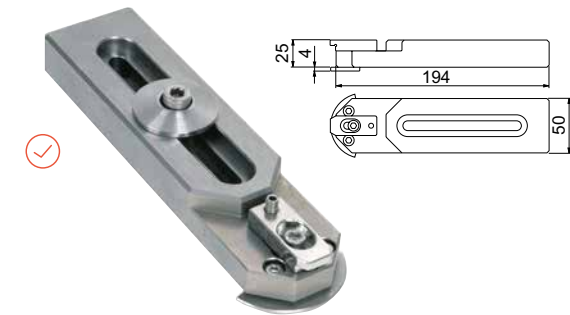

Adjustable support WEDM, 3R-261

- Adjustable length 38-138 mm
- Adjustable height 0-0.2 mm
- Recommended maximum workpiece weight 20 kg

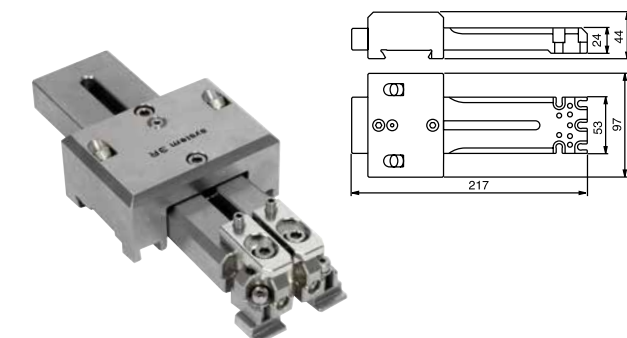

The EconoRuler system

The EconoRuler system has been developed for clamping medium-sized and large workpieces in machines with parallel, U-shaped or frame tables.

A comprehensive range of accessories gives a wide variety of applications.

- Robust design
- Flexibility (depending on your set-up, rulers can be used in pairs or alone)
- Best possible cutting rates (as the workpiece is secured on the zero line)
- Collision free set-up (using spacers under the rulers)
- Fits wide range of machine tables
- Enables use of workpieces of various sizes.

NOTE: Other EconoRuler lengths can be produced on request.

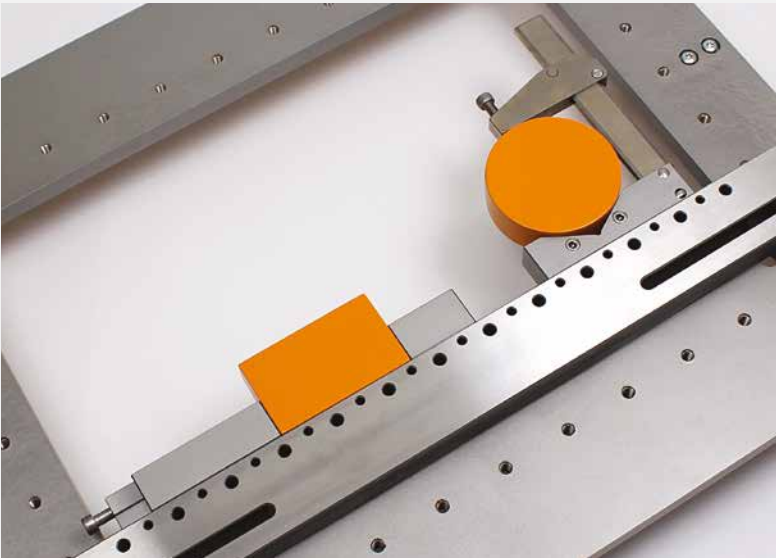

EconoRuler, 3R-209-350

Universal ruler for mounting directly on the machine table. Fits machine tables with hole pitch 160-330 mm.

- Dimensions 350x60x30 mm

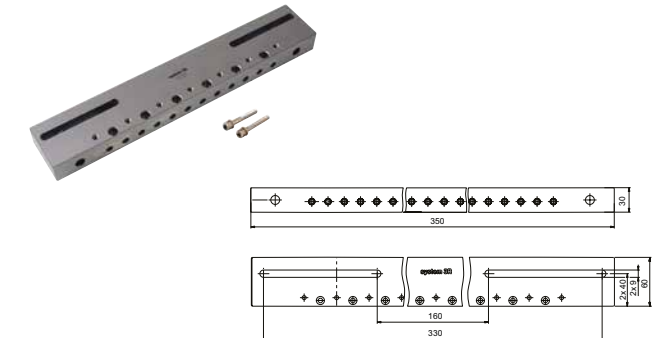

EconoRuler, 3R-209-610

Universal ruler for mounting directly on the machine table. Fits machine tables with hole pitch 300-580 mm.

- Dimensions 610x60x30 mm

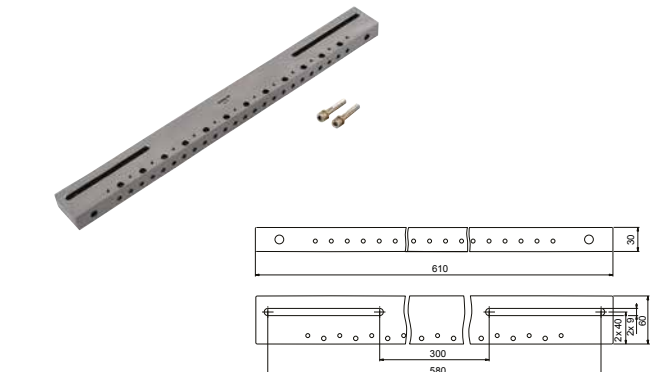

EconoRuler, 3R-209-860

Universal ruler for mounting directly on the machine table. Fits machine tables with hole pitch 565-830 mm.

- Dimensions 860x86x36 mm

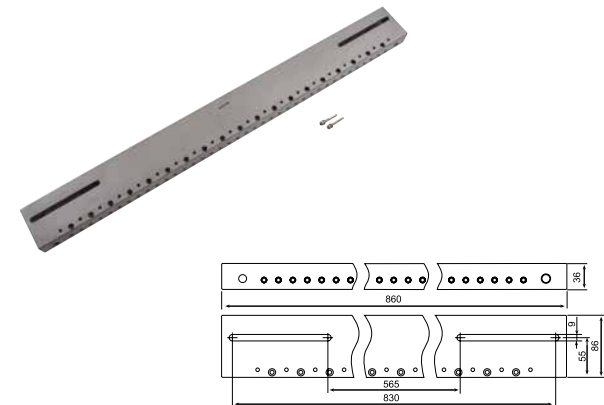

EconoRuler, 3R-209-960

Universal ruler for mounting directly on the machine table. Fits machine tables with hole pitch 665-930 mm.

- Dimensions 960x86x36 mm

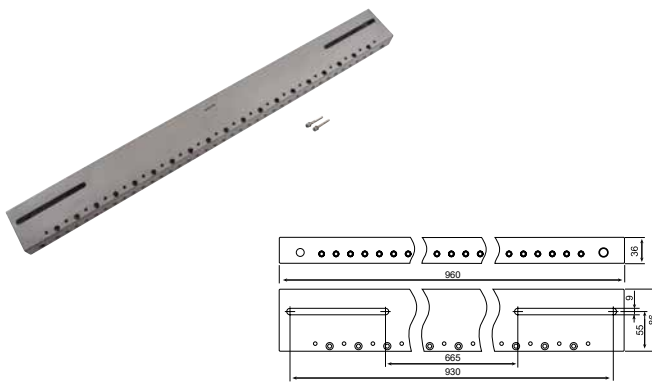



EconoRuler kits

EconoRuler kit  
Kit for clamping rectangular workpieces.

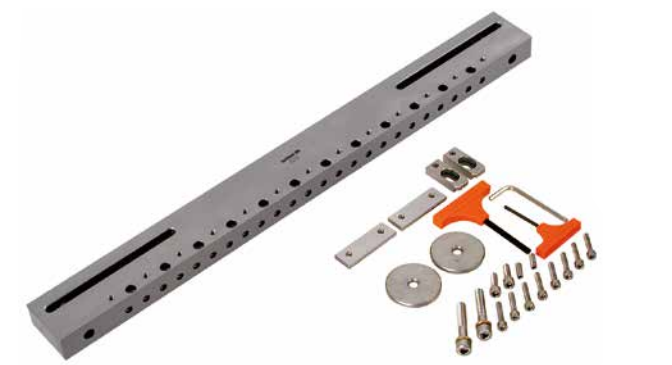

<b>3R-209-350.1</b>			
3R-209-350	Ruler, 350 mm	x1	
3R-333-03	Allen key, 3 mm	x1	
3R-333-05	Allen key, 5 mm	x1	
+ Accessories			

<b>3R-209-610.1</b>			
3R-209-610	Ruler, 610 mm	x1	
3R-333-03	Allen key, 3 mm	x1	
3R-333-05	Allen key, 5 mm	x1	
+ Accessories			

<b>3R-209-860.1</b>			
3R-209-860	Ruler, 860 mm	x1	
3R-333-03	Allen key, 3 mm	x1	
3R-333-05	Allen key, 5 mm	x1	
+ Accessories			

<b>3R-209-960.1</b>			
3R-209-960	Ruler, 960 mm	x1	
3R-333-03	Allen key, 3 mm	x1	
3R-333-05	Allen key, 5 mm	x1	
+ Accessories			

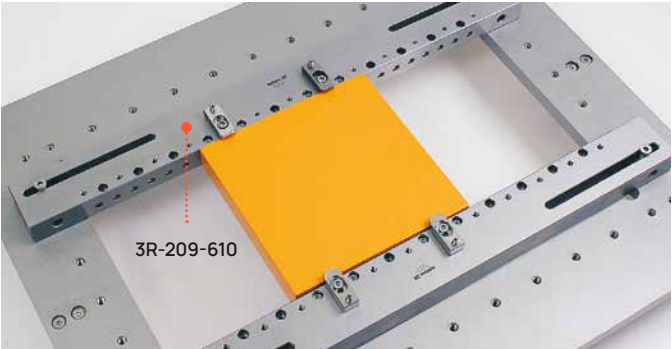
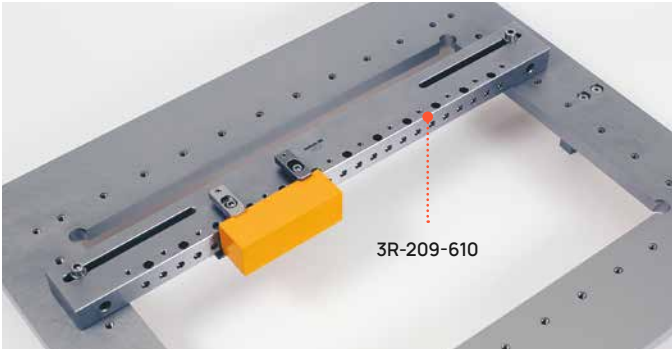

EconoRuler kit  
Kit for clamping rectangular workpieces.



<b>3R-209-350.2</b>			
3R-209-350	Ruler, 350 mm	x2	
3R-333-03	Allen key, 3 mm	x1	
3R-333-05	Allen key, 5 mm	x1	
3R-A209	Clamps	x2	
+ Accessories			

<b>3R-209-610.2</b>			
3R-209-610	Ruler, 610 mm	x2	
3R-333-03	Allen key, 3 mm	x1	
3R-333-05	Allen key, 5 mm	x1	
3R-A209	Clamps	x2	
+ Accessories			

<b>3R-209-860.2</b>			
3R-209-860	Ruler, 860 mm	x2	
3R-333-03	Allen key, 3 mm	x1	
3R-333-05	Allen key, 5 mm	x1	
3R-A209	Clamps	x2	
+ Accessories			

<b>3R-209-960.2</b>			
3R-209-960	Ruler, 960 mm	x2	
3R-333-03	Allen key, 3 mm	x1	
3R-333-05	Allen key, 5 mm	x1	
3R-A209	Clamps	x2	
+ Accessories			

EconoRuler kits

EconoRuler kit  
Kit for clamping rectangular workpieces.



<b>3R-209-350.3</b>			
3R-209-350	Ruler, 350 mm	x1	
3R-261.1	Support	x2	
3R-333-03	Allen key, 3 mm	x1	
3R-333-05	Allen key, 5 mm	x1	
+ Accessories			

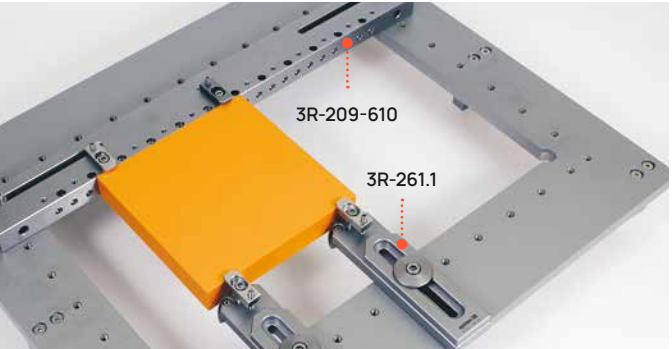

<b>3R-209-610.3</b>			
3R-209-610	Ruler, 610 mm	x1	
3R-261.1	Support	x2	
3R-333-03	Allen key, 3 mm	x1	
3R-333-05	Allen key, 5 mm	x1	
+ Accessories			

<b>3R-209-860.3</b>			
3R-209-860	Ruler, 860 mm	x1	
3R-261.1	Support	x2	
3R-333-03	Allen key, 3 mm	x1	
3R-333-05	Allen key, 5 mm	x1	
+ Accessories			

<b>3R-209-960.3</b>			
3R-209-960	Ruler, 960 mm	x1	
3R-261.1	Support	x2	
3R-333-03	Allen key, 3 mm	x1	
3R-333-05	Allen key, 5 mm	x1	
+ Accessories			

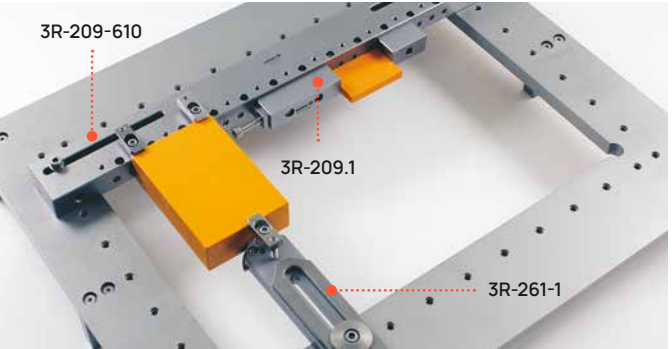

EconoRuler kit  
Kit for clamping rectangular workpieces.



<b>3R-209-350.4</b>			
3R-209-350	Ruler, 350 mm	x1	
3R-261.1	Support	x1	
3R-209.1	Ruler vice, Econo	x1	
3R-333-03	Allen key, 3 mm	x1	
3R-333-05	Allen key, 5 mm	x1	
+ Accessories			

<b>3R-209-610.4</b>			
3R-209-610	Ruler, 610 mm	x1	
3R-261.1	Support	x1	
3R-209.1	Ruler vice, Econo	x1	
3R-333-03	Allen key, 3 mm	x1	
3R-333-05	Allen key, 5 mm	x1	
+ Accessories			

<b>3R-209-860.4</b>			
3R-209-860	Ruler, 860 mm	x1	
3R-261.1	Support	x1	
3R-209.1	Ruler vice, Econo	x1	
3R-333-03	Allen key, 3 mm	x1	
3R-333-05	Allen key, 5 mm	x1	
+ Accessories			

EconoRuler accessories

Ruler vice, Econo, 3R-209.1

Our SuperVice design jaws provide a wide clamping range for rectangular workpieces. Detachable Z-support tabs ensure simple setting-up.

- Recommended maximum workpiece weight with one vice 15 kg
- Recommended maximum workpiece weight with two vices 200 kg
- Tightening torque 8 Nm
- Weight 0.7 kg



Other usable accessories can be found in the 3Ruler accessories section.

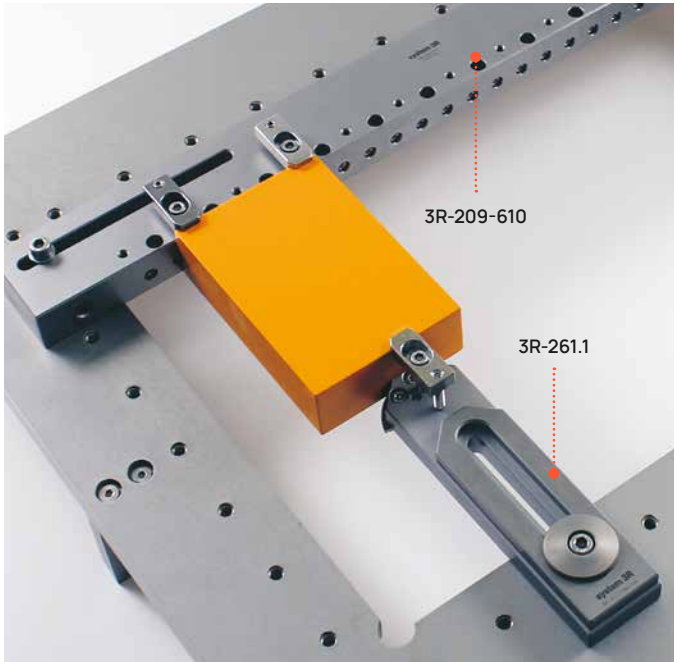

Multiple holder, Econo, 3R-294.7

Multiple holder for ten workpieces (Ø2-20 mm) at the same time. Mount direct on table or with a leveling head.

- C-C = 30 mm
- Squareness 0.1 mm/100 mm
- Weight 3.1 kg

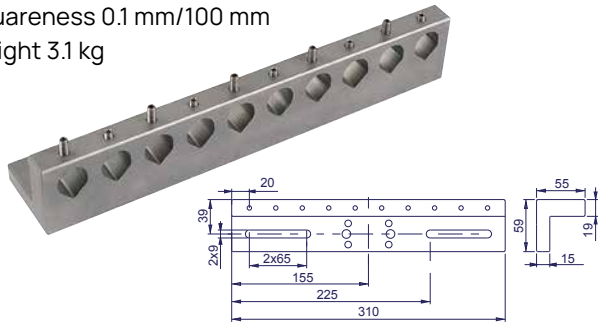

Other usable accessories can be found in the 3Ruler accessories section.

V-holder, Econo, 3R-209.3

For clamping round workpieces. To be mounted on EconoRuler.

- Suitable for horizontal or vertical mounting
- Clamping range Ø20-130 mm
- Additional support < 300 mm
- Weight 0.9 kg



Clamps, 3R-A209

Aluminium clamps for mounting EconoRuler.

- Supplied in sets of 2

Universal holder, Econo, 3R-209.33

For clamping round workpieces. To be mounted on EconoRuler.

- Clamping range Ø15-110 mm or 120x120 mm
- Weight 1.5 kg



Other usable accessories can be found in the 3Ruler accessories section

3P Three-point system

Minimal risk of collision with three-point clamping. 3P is equally well suited to rectangular or round workpieces. Clamping takes only a few seconds.

3P has been developed for medium-sized and large workpieces in wire-EDM machines with L-shaped, U-shaped or frame tables, as well as in machines with a frame table. The holders are matched to the size of the workpiece by sliding them along the reference element. The holders can be adjusted vertically.

- Can be aligned in the machine
- Gives great flexibility
- Excellent value for money
- Easy cleaning
- Mounting on or above the machine's zero line

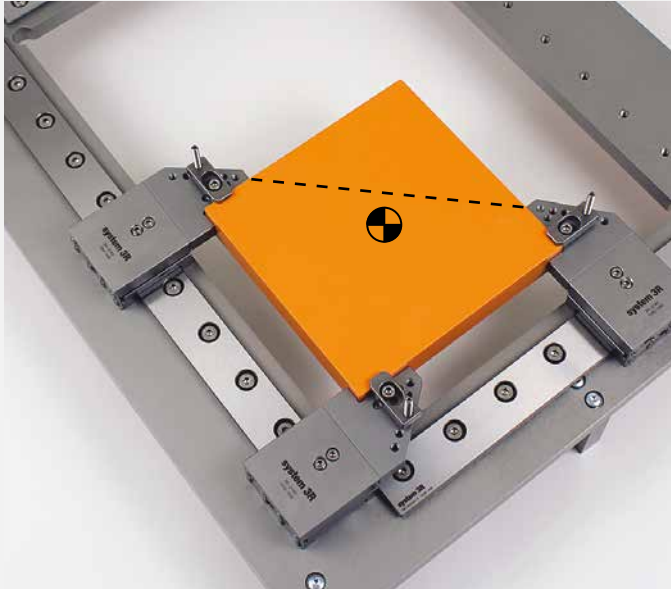
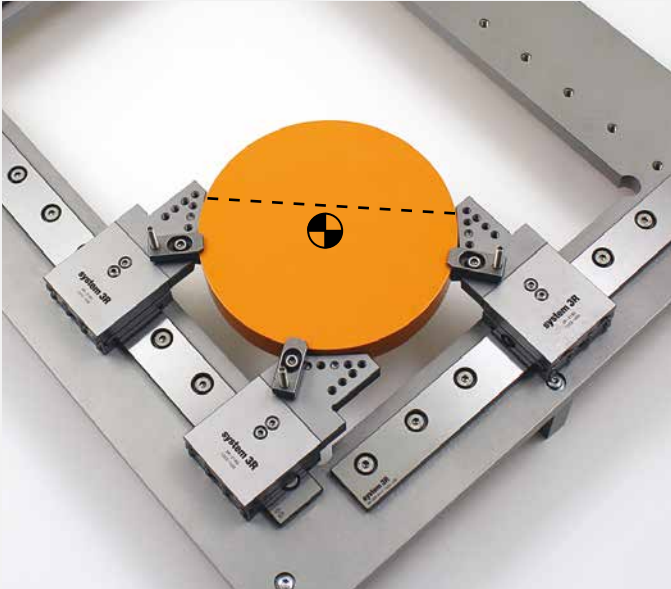

Holder set, 3R-218S

Set of three holders and fixing parts.

- Tightening torque 7 Nm
- Reversible jaws
- Holder length 70/23.5 mm
- Recommended maximum workpiece weight 60 kg
- Weight per set 3 kg





# Macro in detail



## Basic equipment – Macro

With a Macro chuck as basic equipment on yor machine table, you can interconnect all your machines to create a single system. Move workpieces quickly and precisely from wire EDM machines to grinding machines or die-sinking machines with no need for subsequent re-alignment.

If you choose a pneumatic Macro chuck, you can operate around the clock if you wish.

- Allows fully automated production
- Linkssk all your machines together
- Z-references with automatic air-blast cleaning
- X and Y-references of cemented carbide
- Repetition accuracy:
  - Macro 0.002 mm
  - MacroNano 0.001 mm
- Turbo locking (for enhanced clamping)



**NOTE:** The pneumatic chucks require an air pressure of 6±1 bar.

### Recommendations for loading in Macro chucks

Table chucks with horizontal mounting of the workpiece

Article number	Max. torque	Capacity (X=150mm)
3R-600.24RS	6 Nm	4 kg
3R-600.24-4RS	8 Nm	5 kg
3R-602.10-1	30 Nm	20 kg
3R-602.12-1	45 Nm	30 kg
3R-602.26	30 Nm	20 kg
3R-602.27	30 Nm	20 kg
3R-602.27-1	18 Nm	12 kg
3R-602.81RS	30 Nm	20 kg

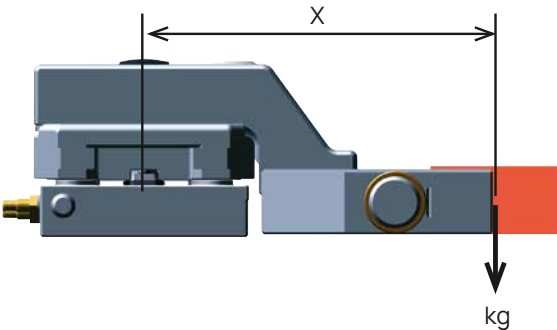
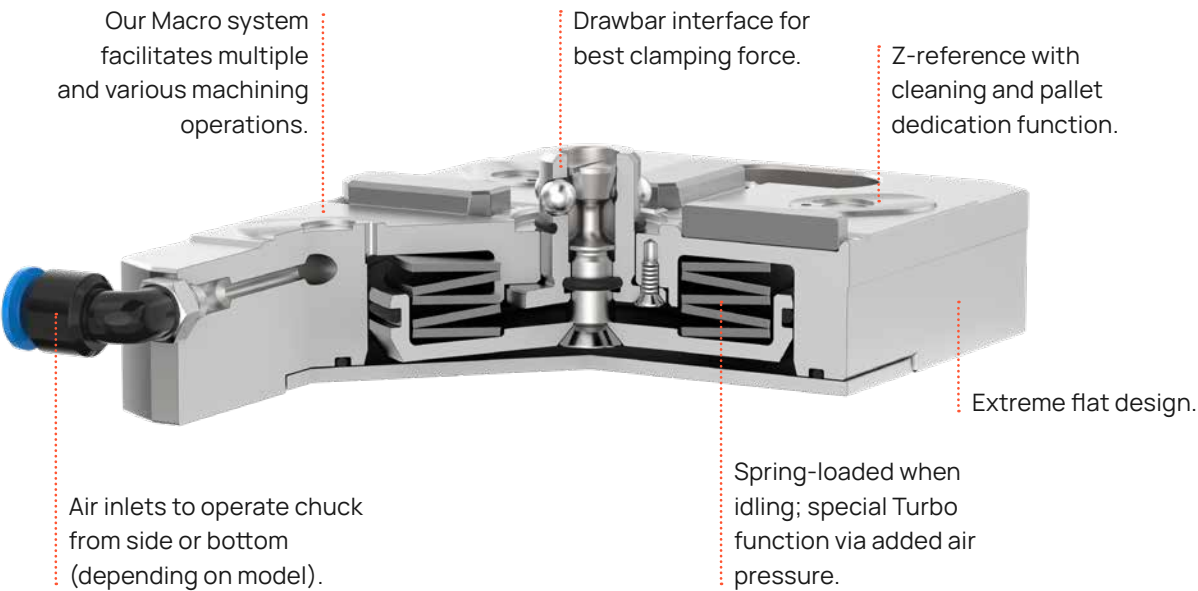
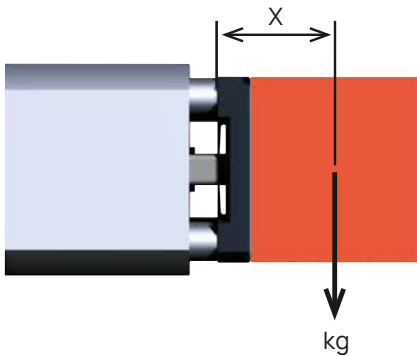

Table chucks with vertical mounting of the workpiece

Article number	Max. torque	Capacity (X=100mm)
3R-600.24RS	8 Nm	6 kg
3R-600.24-4RS	8 Nm	7-8 kg
3R-602.4.1	8 Nm	7-8 kg
3R-602.27-1	8 Nm	7-8 kg
3R-60.360-X	8 Nm	7-8 kg



**NOTE:** System 3R chucks are also available in the following versions: MacroNano for the highest precision; MacroHT and MacroInconel for extreme high temperatures; and, VDP for superior vibration damping.

# Overview of the Macro system with horizontal mounting

Basic equipment on the machine table.

- Manual and pneumatic chucks
- Mounting heads
- Holder and vices

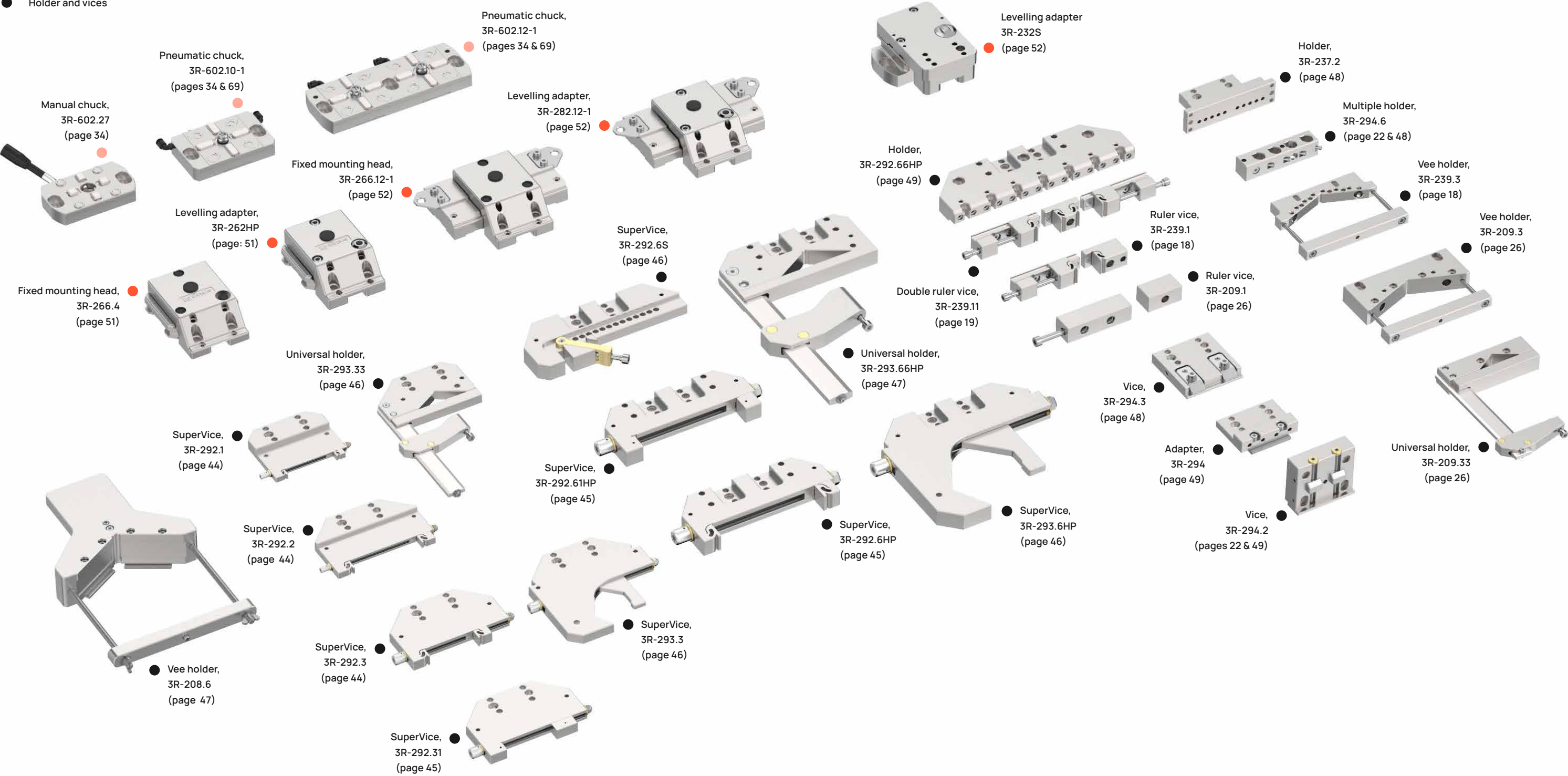



# Overview of the Basic equipment – Macro

Basic equipment on the machine table.

- Chucks
- Adapter elements
- Holder and vices

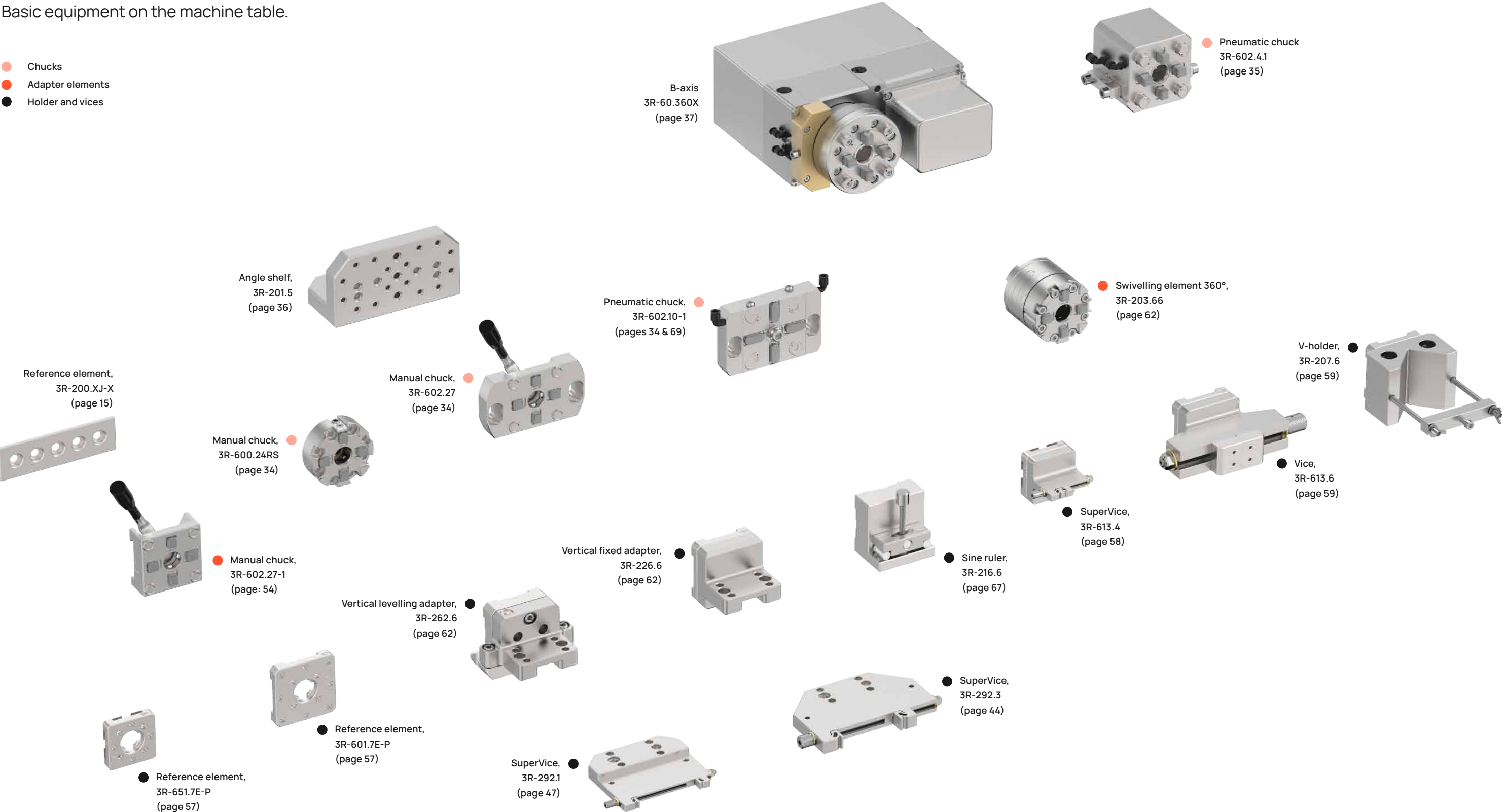

Basic equipment – Macro

Pneumatic chuck, Macro, 3R-602.10-1

- Pneumatic chuck for Macro holders.
- Clamping force 6.7 kN
  - Fixed index positions 4x90°
  - Supplied with drawbar 3R-605.10
  - Air-blast cleaning of Z-references
  - Protective cover
  - Weight 1.4 kg

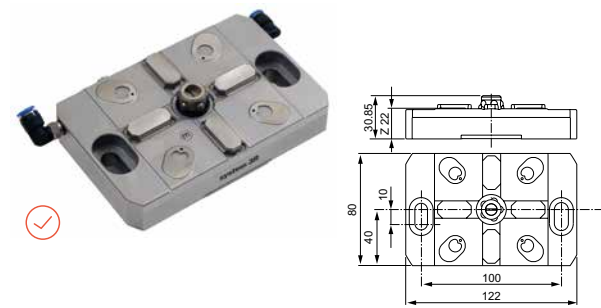

Protective cover, Macro, 3R-SP37513

- Suitable for manual or automatic applications (if gripped on drawbar). Gripper interface is related to choice of drawbar.
- Requires drawbar 3R-605.XX or similar
  - Equipped with rubber pads for sealing
  - Weight 0.6 kg



Basic equipment – Macro

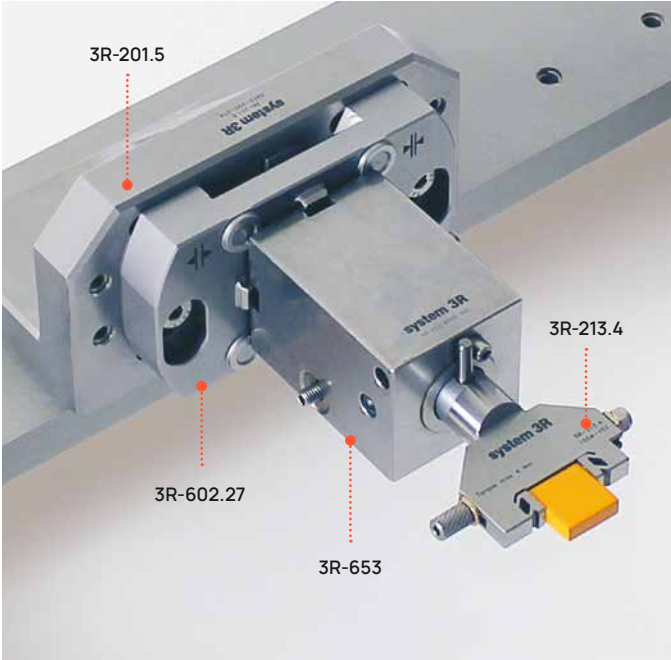

Manual chuck, Macro, 3R-600.24-4RS

- Manual chuck for Macro holder. Mounts on a suitable fixture.
- Clamping force 6 kN
  - Fixed index positions 4x90°
  - Required drawbar 3R-605.2RS
  - Tightening torque 6 Nm
  - Ground front edge
  - Weight 1 kg

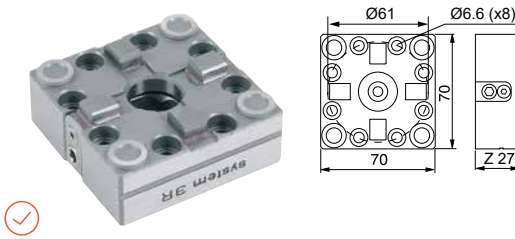

Pneumatic chuck, MacroTwin, 3R-602.12-1

- Pneumatic chuck for Macro or MacroTwin. Horizontal mounting on the machine table.
- NOTE:** With automatic changing via WorkPal, MacroTwin holders only.
- Clamping force 2x6.7 kN
- Fixed index positions 4x90°
  - Supplied with drawbars 3R-605.10
  - Air-blast cleaning of the Z-references
  - Protective covers
  - Weight 2.4 kg

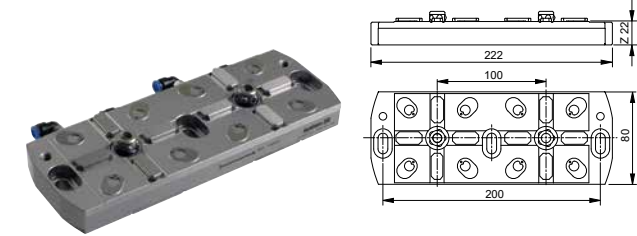

Manual chuck, Macro, 3R-600.24RS

- Manual chuck for Macro holder. Designed for permanent mounting.
- Clamping force 6 kN
  - Fixed index positions 4x90°
  - Required drawbar 3R-605.2RS
  - Tightening torque 6 Nm
  - Weight 0.7 kg

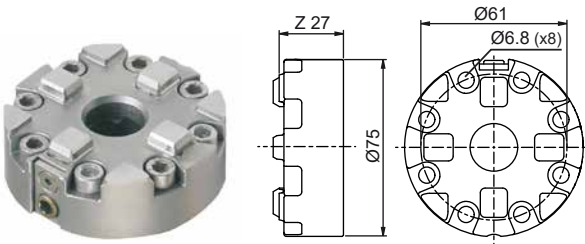

Manual chuck, Macro, 3R-602.26

- Manual chuck for Macro holder.
- Clamping force 6 kN
  - Fixed index positions 4x90°
  - Supplied with drawbar 3R-605.26
  - Tightening torque 6 Nm
  - Weight 1.1 kg

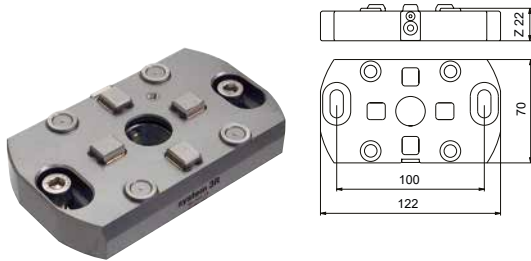

Pneumatic chuck, Macro, 3R-602.4.1

- Pneumatic chuck for Macro holder.
- Clamping force 6 kN
  - Fixed index positions 4x90°
  - Required drawbar 3R-605.1RS
  - Air-blast cleaning of Z-references
  - Weight 4.1 kg

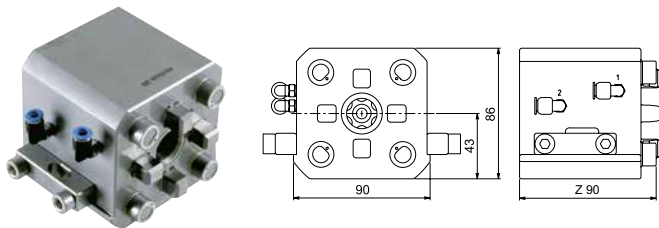

Manual chuck, Macro, 3R-600.23RS

- Manual chuck with mounting flange for Macro holder. Designed for permanent mounting.
- Clamping force 6 kN
  - Fixed index positions 4x90°
  - Required drawbar 3R-605.2RS
  - Tightening torque 6 Nm
  - Weight 0.7 kg

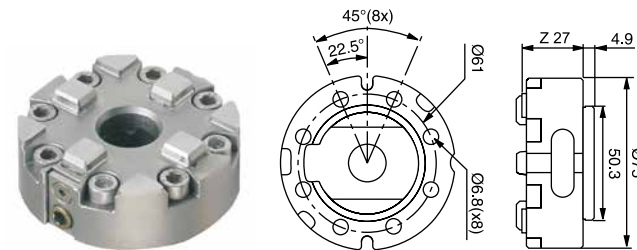

Manual chuck, Macro, 3R-602.27

- Manual chuck with lever for Macro holder.
- Clamping force 6 kN
  - Fixed index positions 4x90°
  - Supplied with drawbar 3R-605.27RS.
  - Built-in latch function
  - Weight 1.1 kg

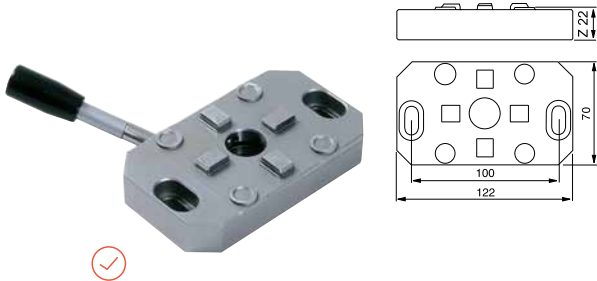

Pneumatic chuck, Macro, 3R-602.81RS

- Pneumatic chuck, low-profile, for Macro holder.
- Clamping force 6 kN
  - Fixed index positions 4x90°
  - Required drawbar 3R-605.10
  - Air-blast cleaning of Z-references
  - Weight 4.1 kg

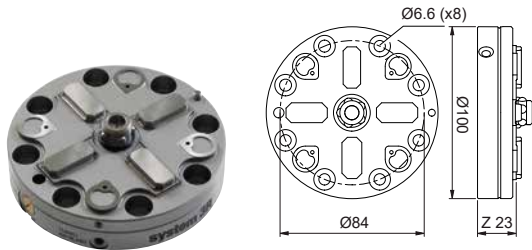

Pneumatic chuck, MacroHP, 3R-600.10-3RS

- Pneumatic chuck locked/opened with air gun.
- Clamping force 6 kN
  - Fixed index positions 4x90°
  - Required drawbar 3R-605.1RS
  - Air-blast cleaning of the Z-references
  - Carbide XY-references
  - Weight 4.4 kg

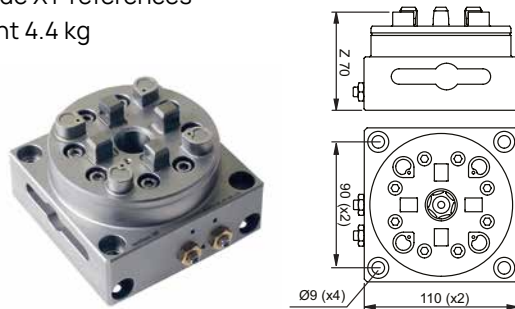



Basic equipment – Macro

Pneumatic chuck, Macro, 3R-600.15-3

Pneumatic chuck for permanent mounting on the machine table.

- Clamping force 4.5 kN
- Fixed index positions 4x90°
- Supplied with drawbar 3R-605.2RS
- Weight 0.8 kg

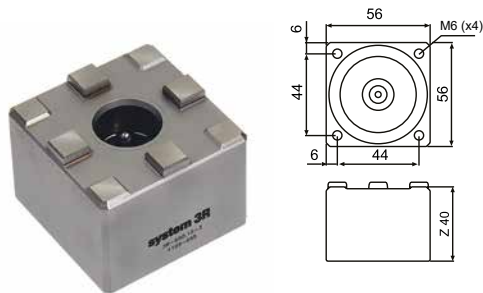

Pneumatic in-built chuck, Macro, 3R-SP26771-RS

Chuck for Macro holder. For permanent mounting on the machine spindle or fixture.

- Clamping force 6 kN
- Fixed index positions 4x90°
- Required drawbar 3R-605.1RS
- Weight 2 kg

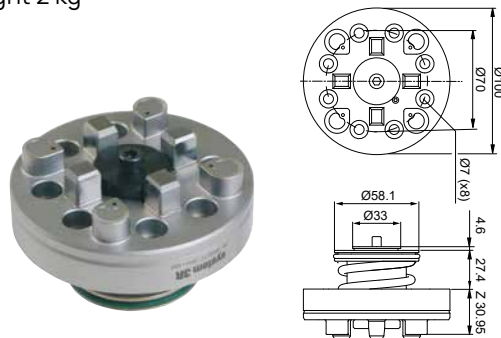

Manual chuck (low profile), MacroMagnum, 3R-680.24RS

Chuck for MacroMagnum holder. For permanent mounting on the machine spindle or table.

**NOTE:** Master 3R-606.1 or 3R-686.1-HD required at installation.

- Clamping force – Macro at 4 kN: 6 kN, MacroMagnum at 10 kN: 16 kN
- Fixed index positions 4x90°
- Required drawbar 3R-605.2RS
- Tightening torque Macro 4 Nm, MacroMagnum 10 Nm
- Weight 5 kg

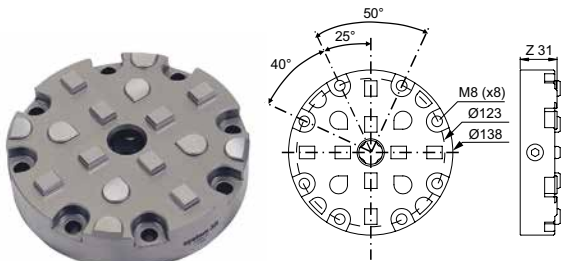

Pneumatic chuck MacroMagnum, 3R-680.10-2RS

Pneumatic table chuck for MacroMagnum holder.

- Carbide XY-references
- Rust resistant
- Fixed index positions 4x90°
- Required drawbar 3R-605.1RS
- Clamping force – Macro at 5 kN with Turbo MacroMagnum at 15.5 kN
- Weight 11 kg

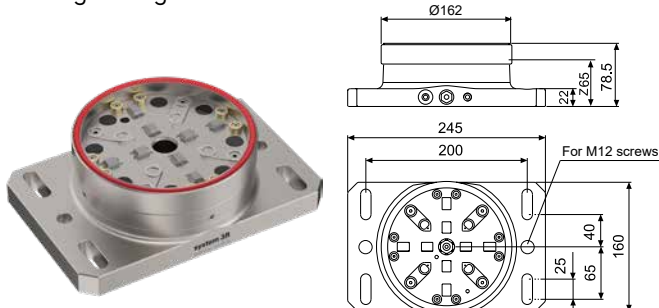

Pneumatic chuck (low profile), Macro, 90945.01

Pneumatic chuck for permanent mounting on the machine table.

- Clamping force 6.2 kN
- Required drawbar 3R-605.2RS
- Fixed index positions 4x90°
- Weight 2 kg

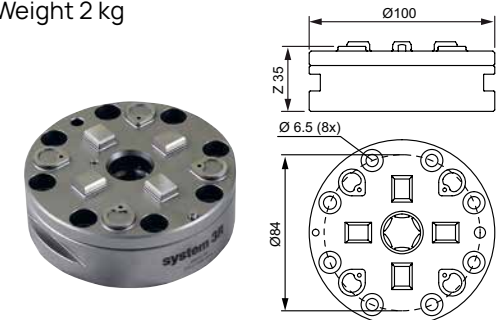

Angle shelf, 3R-201.5

Mounts directly on the machine table. For vertical mounting of a Macro chuck or short reference element in the machine.

**EXAMPLES OF SUITABLE CHUCKS:** 3R-600.24RS, 3R-602.10-1, 3R-602.26, 3R-602.27 and Reference element 3R-200.1J-U.

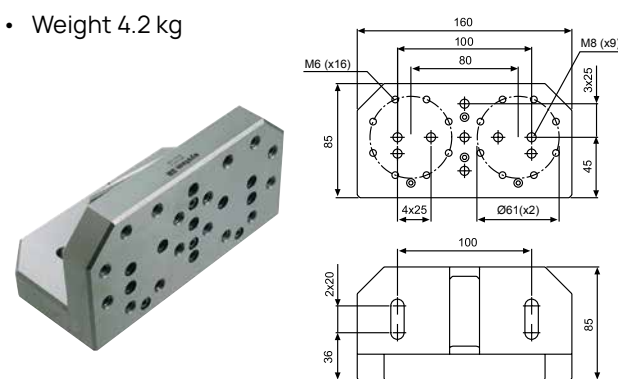

B-axis, rotating spindles & rotary table



B-axis, Macro

Compact rotary indexing tables with pneumatic Macro chuck. Indexing 0-360° with smallest step 0.001°. Air connections for open/close as well as turbo-locking/air-blast cleaning.

- Required drawbar 3R-605.1RS
- Indexing accuracy ±0.003° without correction
- Speed range 0-10 rpm
- Automatic air-blast cleaning of the Z-references
- Weight 18 kg

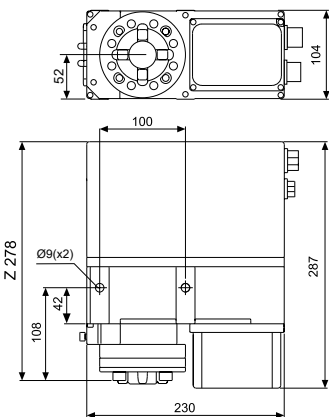

Machine-adapted B-axis, 3R-60.360X

**NOTE:** The units are controlled by the machine. The mark and type of the machine must therefore be stated when ordering.

Neutral B-axis, 3R-60.360SA

Supplied with a separate control unit. Spare part kit brushes, 3R-SSP100 (same for all B-axis units).

Automatic indexing chuck, Macro, D-30206

Pneumatic in-built chucks for Macro holders. Can also be used in milling and grinding operations without high cutting forces.

- Automatic index positions 4x90°
- Submersible
- Clamps 3R-A239 included
- Suitable control unit D-30206-01 (not included)
- Weight 14 kg

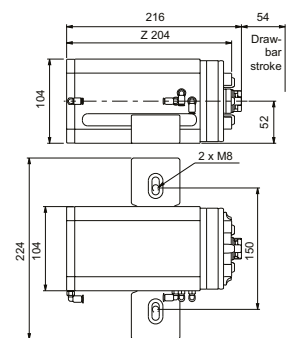

B-axis, rotating spindles & rotary table

Really small parts that are difficult to produce in lathes or grinders can usefully be wire-EDMed using a rotating spindle on the machine table.

- Rotating spindle, 3R-6.600-VHS**  
For clamping in a horizontal or vertical Macro chuck. Flushing via the spindle or an external flushing connection.
- Control unit included
  - Required drawbar 3R-605.2RS
  - Immersible
  - Speed range 60-1,500 rpm
  - Maximum workpiece weight 2 kg
  - Maximum flushing pressure through the chuck 15 bars
  - Maximum external flushing pressure 40 bars
  - Weight 9.5 kg



- Rotating spindle, 3R-6.300-EHS16**  
For clamping in a vertical Macro chuck. Flushing via the spindle or an external flushing connection. Recommended collets are Balzer EHS16, Regofix ER16 or Tecnopinz ETS16.
- Control unit included
  - Drawbar depends on choosen chuck
  - Immersible
  - Speed range 60-2,000 rpm
  - Maximum flushing pressure through the chuck 15 bars
  - Maximum external flushing pressure 80 bars
  - Weight 10 kg

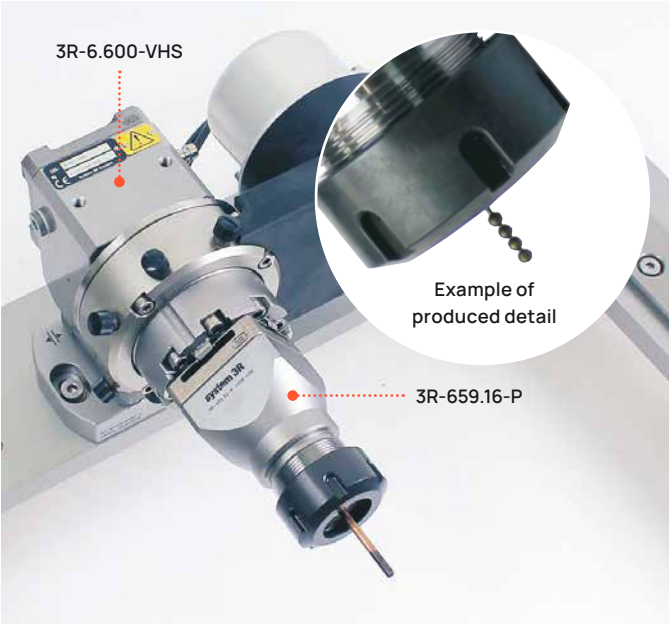

- Rotary table, Matrix 185, D-30229-X**  
Rotary table with Matrix 185 interface.
- NOTE:** The units are controlled by the machine. The mark and type of the machine must therefore be stated when ordering.
- Speed 8 rpm (variable 0-8 rpm)
  - Maximum load 300 kg
  - Submersible, IP68
  - Weight 77 kg

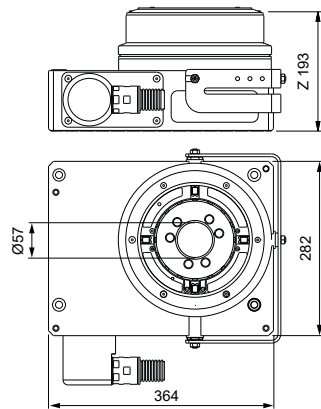
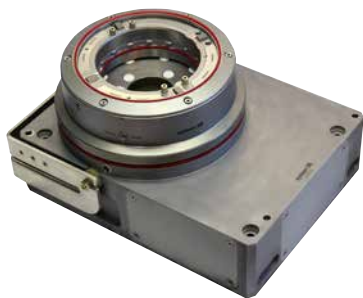

Accessories

- Spare parts kit, 3R-SSP012**  
Spare parts kit including instructions for 3R-602.10-1 or 3R-602.12-1 (Twin chuck, use 2 pcs. 3R-SSP012).



Several spare part kits are available; please ask.

- Locking ring key, 3R-605-GE**  
To lift the drawbar locking ring.
- Supplied in sets of 2

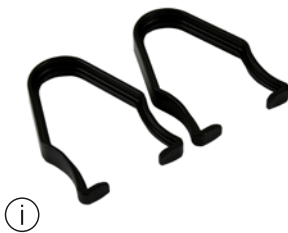

- Protective cover, Macro, 3R-SP37513**  
Suitable for manual or automatic applications (if gripped on drawbar). Gripper interface is related to choice of drawbar.
- Requires drawbar 3R-605.xx or similar
  - Equipped with rubber pads for sealing
  - Weight 0.6 kg

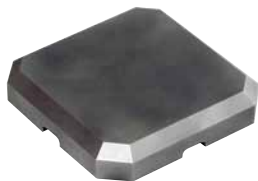

- Air unit, 3R-611.46**  
Unit for operation of pneumatic chucks. Three positions – open/neutral/closed.



- Air unit, 3R-611.4**  
Unit for operation of pneumatic chucks. Two positions – open/closed.



- Air unit, 3R-611.60**  
Unit for operating pneumatic chucks in B-axes. Two functions – open/close with four-second delay for air-blast cleaning.

- Air unit, 3R-611.62**  
For serial use with 3R-611.2 or 3R-611.4



Drawbars

- 3R-605.1RS**  
• Drawbar Ø20x57.1 mm with flushing hole Ø7 mm ✓



- 3R-605.1E-RS**  
• Sets of 10 pcs

- 3R-605.2RS**  
• Drawbar Ø20x36.9 mm with flushing hole Ø7 mm ✓



- 3R-605.2E-RS**  
• Sets of 5 pcs

- 3R-605.27RS**  
• Drawbar Ø20x27 mm ✓



- 3R-605.26**  
• Drawbar Ø20x32 mm



- 3R-605.10**  
• Drawbar Ø20x13 mm ✓

- 3R-605.10E**  
• Drawbar Ø20x13 mm  
• Supplied in sets of 10 ✓

- 3R-605.10EE**  
• Drawbar Ø20x13 mm  
• Supplied in sets of 20 ✓





# SuperVice in detail

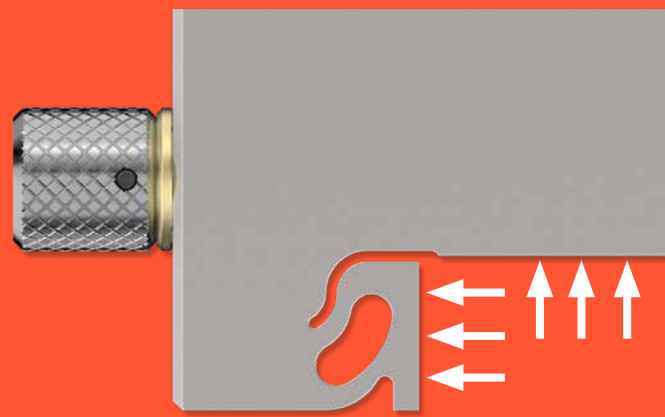

The jaws' asymmetric cut-out squeezes the workpiece and actively pushes it to the end stop.

## Holders and vices for mounting heads

SuperVice solves set-up problems for the most frequently occurring sizes of workpiece (small to medium). The high repetition accuracy not only facilitates presetting and fast set-up, it also provides a solid foundation for rational series production. Springback is minimal and resonance damping is significant. Put all this together and you have a very firm grip on production. SuperVice delivers more than others dare to promise.

- The low profile gives clearance from the upper and lower wire guides
- High clamping force

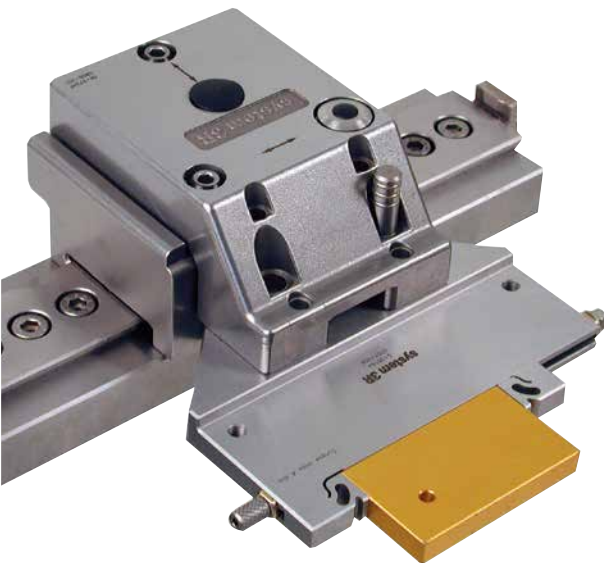

The unique, patented asymmetric design of the locking jaws gives extremely high locking force and, simultaneously, enhances contact between the workpiece and the reference surface.

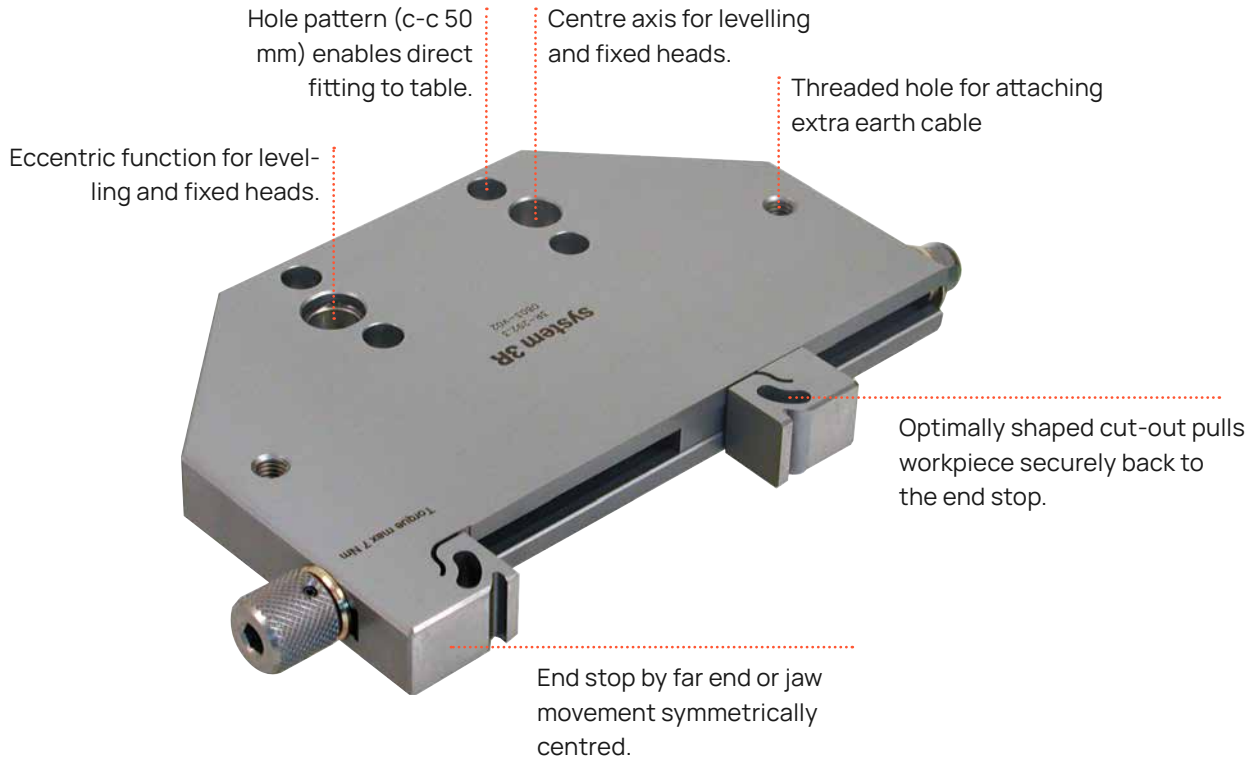

Article number	X1 Recommended maximum torque	Maximum workpiece weight X1*=50mm	Maximum workpiece weight X1*=100mm	X2 Torque generated in chuck coupling
3R-292.1	1.5 Nm	3 kg	1.5 kg	5.4 Nm
3R-292.2	1.75 Nm	3.5 kg	1.75 kg	6.2 Nm
3R-292.3	4 Nm	8 kg	4 kg	14.3 Nm
3R-292.3D	4 Nm	8 kg	4 kg	14.3 Nm
3R-292.3P	4 Nm	8 kg	4 kg	14.3 Nm
3R-292.31	2.75 Nm	5.5 kg	2.75 kg	10 Nm
3R-292.6HP	10 Nm	20 kg	10 kg	31.5 Nm
3R-292.61HP	6.5 Nm	13 kg	6.5 kg	19.8 Nm
3R-292.6S	4.5 Nm	9 kg	4.5 kg	15.2 Nm
3R-294.1	1.25 Nm	2.5 kg	1.25 kg	4.65 Nm
3R-294.2	2.5 Nm	5 kg	2.5 kg	9.4 Nm
3R-294.3	3 Nm	6 kg	3 kg	10.2 Nm

\*Centre of gravity of the workpiece with X mm overhang.

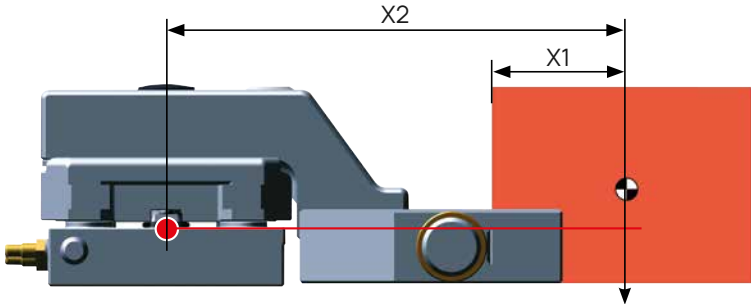

Ledger – workpiece holding tools

Section 1: Horizontal holding

The following vices require an intermediate unit (fixed or levelling head) to fit to a table related interface of reference element 3R-200.xJ-yy, Macro, MacroTwin or MacroWEDM chucks

Product no.	Torque	Thickness	Rectangular workpieces	Round workpieces	Page
3R-292.1	3 Nm	8 mm	0-77 mm		44
3R-292.2	3 Nm	10 mm	0-100 mm		44
3R-292.3	7 Nm	15 mm	0-100 mm		44
3R-292.3D	7 Nm	15 mm	0-100 mm	Ø3-15 mm	45
3R-292.3P	7 Nm	15 mm	0-100 mm	Ø3-15 mm	45
3R-292.23	5 Nm	15 mm	115x145 mm		47
3R-292.31	7 Nm	15 mm	0-90 mm		45
3R-292.6HP	15 Nm	25 mm	0-150 mm		45
3R-292.6S	10 Nm	25 mm	0-150 mm		46
3R-292.61HP	15 Nm	25 mm	0-150 mm		45
3R-292.66HP*		25 mm	(0-180 mm)	See section 4	49
3R-293.3	7 Nm	25 mm		Ø4-90 mm	46
3R-293.6HP	10 Nm	25 mm		Ø15-155 mm	46
3R-293.33	3 Nm	25 mm	100x100 mm	Ø8-100 mm	46
3R-293.66HP	4 Nm	25 mm	150x150 mm	Ø15-150 mm	47

\*Requires either 3R-239.1 or 3R-239.3. See also section 5 for more information.

Section 2: Vertical holding

Product no.	Torque	Thickness	Height	Round Workpieces	Page
3R-292.66HP**		25 mm	(1-150 mm)		49
3R-294.1	4 Nm	40 mm	1-17 mm		22, 49
3R-294.2	4 Nm	76 mm	1-50 mm		22, 49
3R-294.3		15 mm	0-120 mm		48
3R-294.6	3 Nm	26 mm		Ø5-13 mm	22, 48
3R-294.7	3 Nm	55 mm		Ø2-20 mm	26

\*\*Requires either 3R-239.2 or 3R-230.1 for extended height. See also section 5 for more information.

Ledger – workpiece holding tools

Section 3: Macro pallets for horizontal loading

The following vices are intended for horizontal loading onto Macro chucks without a tilting function.

Product no.	Torque	Thickness	Rectangular workpieces	Round workpieces	Page
3R-207.6		70 mm	10-52 mm	Ø8-70 mm	59
3R-613.4	3 Nm	8 mm	0-25 mm		58
3R-613.6	15 Nm	35 mm	1-80 mm	Ø5-55 mm***	59

\*\*\*Requires 3R-SP16115

Section 4: Macro pallets for vertical loading

In addition to section 2 (vertical loading), the following item does not require an additional fixed or levelling head.

Product no.	Torque	Thickness	Rectangular workpieces	Round workpieces	Page
3R-208.6		50 mm	(1-150 mm)	Ø25-160 mm	47

Section 5: Accessories for 3Ruler and EconoRuler

The following workholding devices are attachments onto either 3Ruler or EconoRuler. This is also to include 3R-292.66HP

Product no.	Torque	Thickness	Rectangular workpieces	Round workpieces	Page
3R-209.1	8 Nm	25 mm	5-xxx mm		26
3R-209.3	7 Nm	25.5 mm		Ø20-130 mm	26
3R-292.33	3 Nm	25 mm	0.120 mm	Ø15-110 mm	26
3R-239.1	8 Nm	25 mm	20-xxx mm		18
3R-239.11	8 Nm	25 mm	20-xxx mm		19
3R-239.3	7 Nm	15 mm		Ø25-130 mm	18

Product no.	Torque	Thickness	Height	Round workpieces	Page
3R-239.2			0-27 mm		18
3R-294.1	4 Nm	40 mm	0-17 mm		22, 49
3R-294.2	3 Nm	76 mm	0-50 mm		22, 49
3R-294.6	3 Nm	26 mm		Ø5-13 mm	22, 48



# Holders and vices for mounting heads

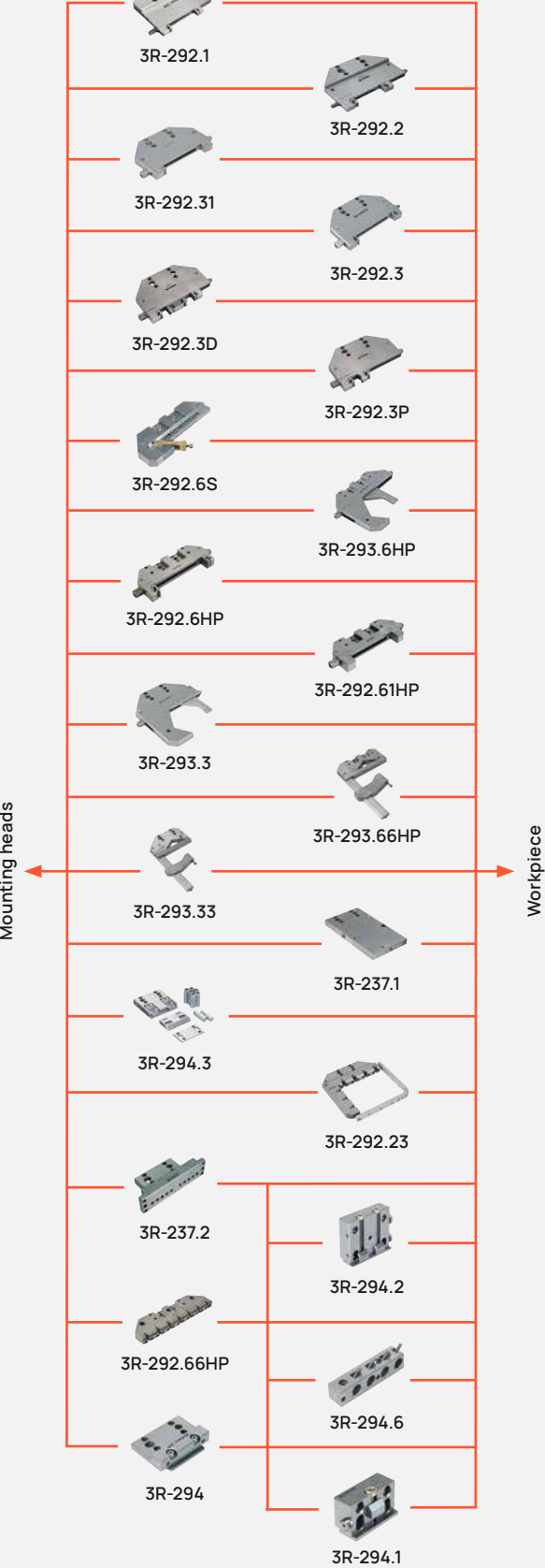

## SuperVice, 3R-292.1

- For clamping rectangular workpieces up to 77 mm.
- Tightening torque 3 Nm
  - Weight 0.6 kg

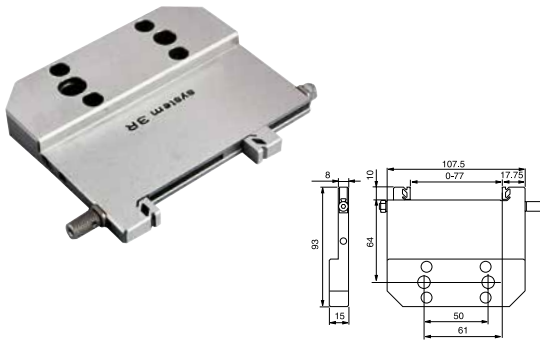

## SuperVice, 3R-292.2

- For clamping rectangular workpieces up to 100 mm.
- Tightening torque 3 Nm
  - Weight 0.9 kg

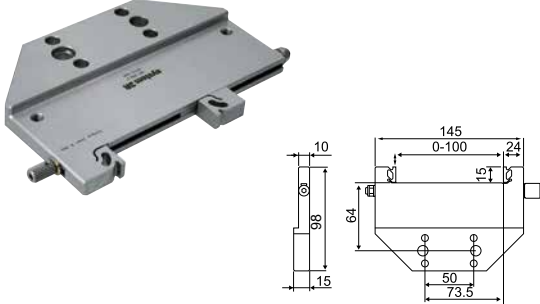

## SuperVice, 3R-292.3

- For clamping rectangular workpieces up to 100 mm.
- Tightening torque 7 Nm
  - Weight 1.1 kg

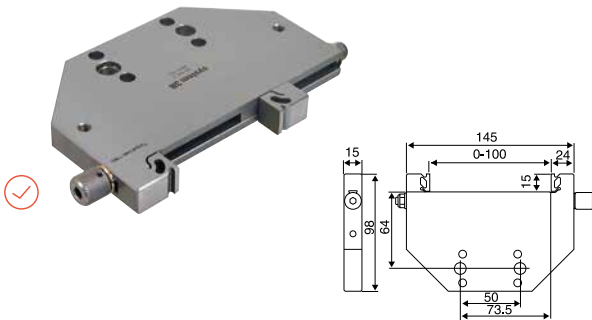

## Holders and vices for mounting heads

## SuperVice, Double, 3R-292.3D

- For collision-free clamping of both rectangular and round workpieces (14-45 mm and Ø3-15 mm respectively). Total clamping range 60 mm (split between two workpieces). Alternatively, dismount the double jaw and use as a regular 3R-292.3 vice for rectangular workpieces (0-100 mm).
- Tightening torque 7 Nm
  - Weight 1.2 kg

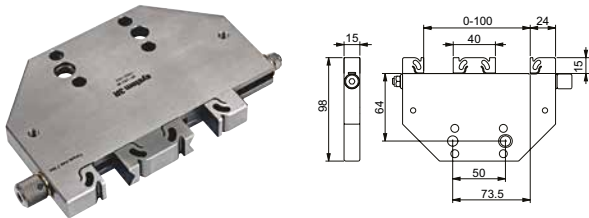

## SuperVice, 3R-292.31

- Vice with solid jaws for clamping rectangular workpieces up to 100 mm.
- Tightening torque 8 Nm
  - Weight 1.1 kg

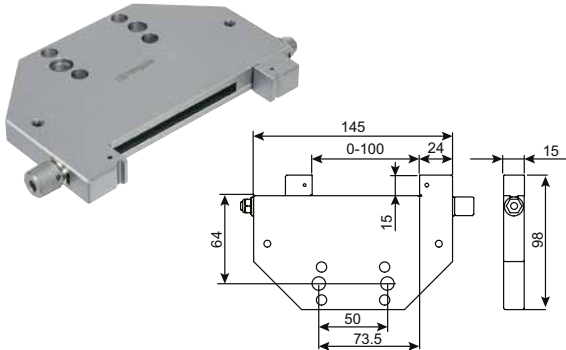

## SuperVice, Magnum, 3R-292.6HP

- Vice for clamping rectangular workpieces up to 155 mm.
- NOTE:** Mounts on HP, Magnum or MacroTwin levelling adapter.
- Tightening torque 15 Nm
  - Weight 2.8 kg

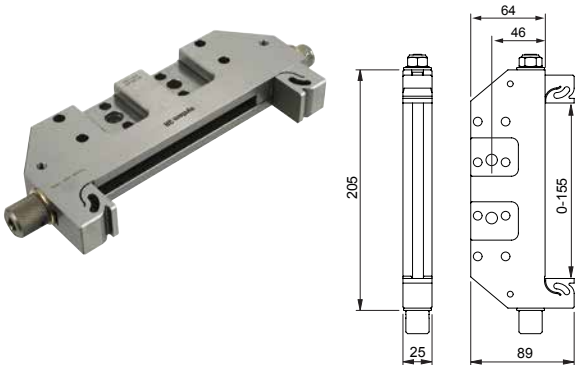

## SuperVice, Prism, 3R-292.3P

- For vertical or horizontal collision-free clamping of round workpieces (Ø3-15 mm). Alternatively, rotate the movable jaw and use as a regular 3R-292.3 vice for rectangular workpieces (0-100 mm).
- Tightening torque 7 Nm
  - Weight 1.1 kg

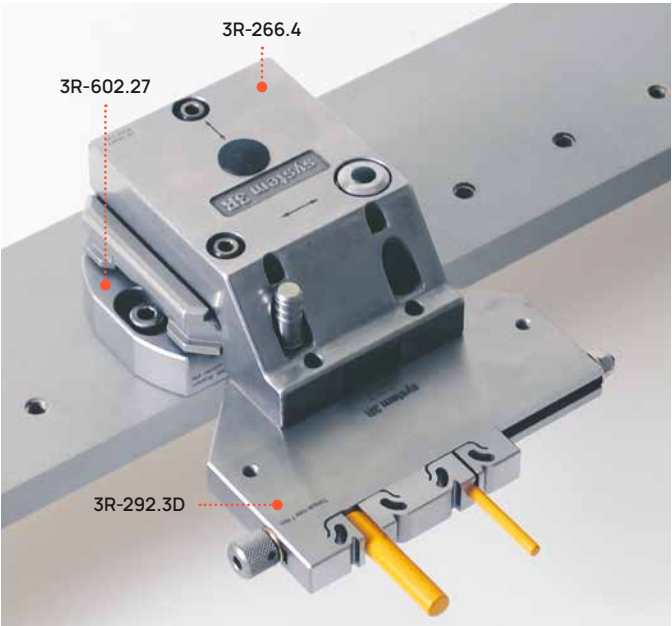
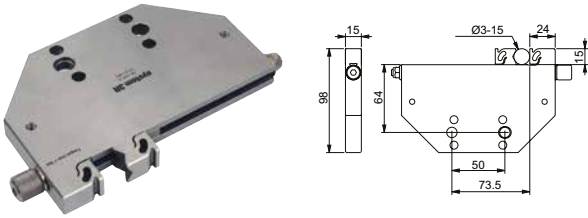

## SuperVice, Magnum, 3R-292.61HP

- Vice with solid jaws for clamping rectangular workpieces up to 150 mm.
- NOTE:** Mounts on HP, Magnum or MacroTwin levelling adapter.
- Tightening torque 15 Nm
  - Weight 2.8 kg

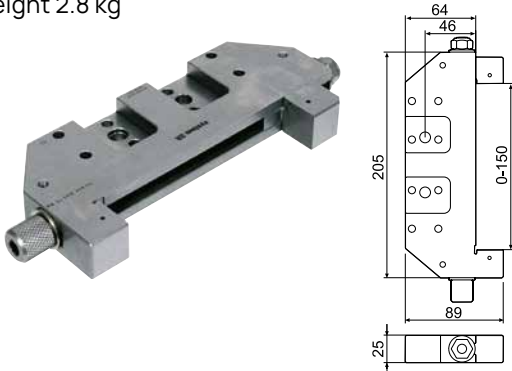

Holders and vices for mounting heads

SuperVice, Magnum, 3R-292.6S

Vice for clamping rectangular workpieces up to 150 mm.

NOTE: Mounts on HP, Magnum or MacroTwin levelling adapter.

- Tightening torque 10 Nm
- Weight 2.7 kg

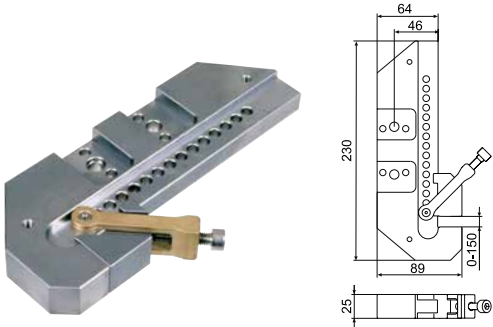

SuperVice, 3R-293.3

Vice for clamping round workpieces 8-90 mm.

- Tightening torque 8 Nm
- Recommended maximum workpiece weight 7 kg
- Weight 1.7 kg

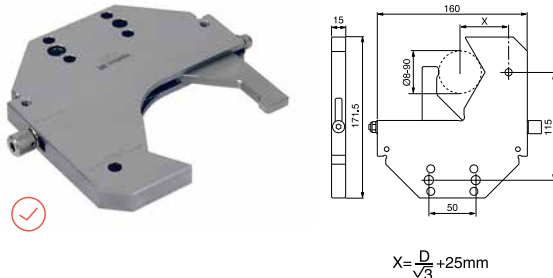

Holders and vices for mounting heads

Universal holder, Magnum, 3R-293.66HP

For round workpieces 15-150 mm diameter, or rectangular workpieces up to 150 mm.

NOTE: Mounts on HP, Magnum or MacroTwin mounting head.

- Tightening torque 6 Nm
- Recommended maximum workpiece weight 12 kg
- Weight 4.2 kg

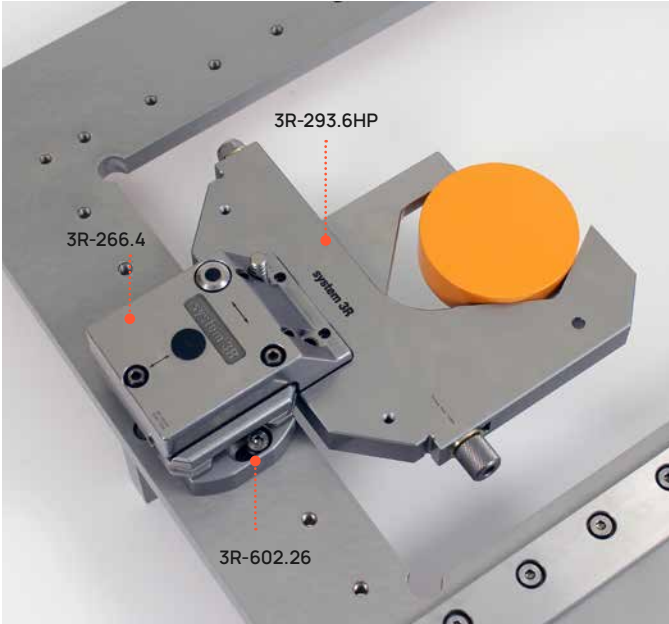
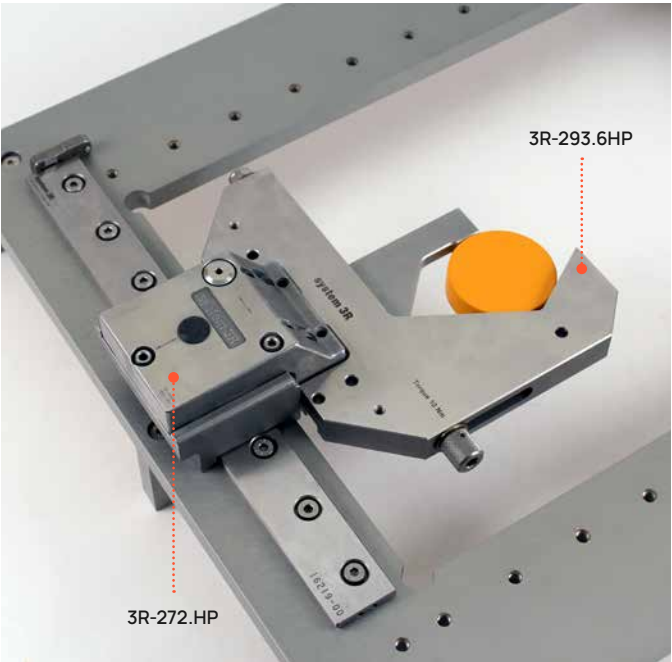
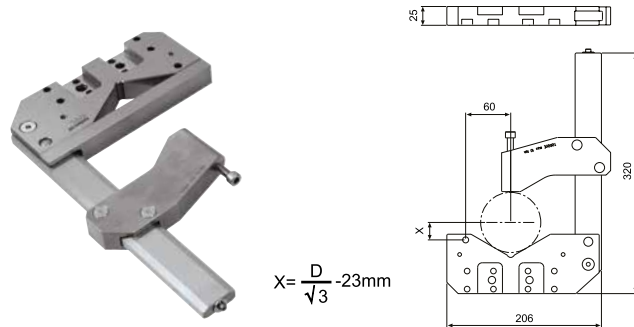

SuperVice, Magnum, 3R-293.6HP

Vice for clamping round workpieces 15-155 mm.

NOTE: Mounts on HP, Magnum or MacroTwin levelling adapter.

- Tightening torque 10 Nm
- Recommended maximum workpiece weight 12 kg
- Weight 4.5 kg

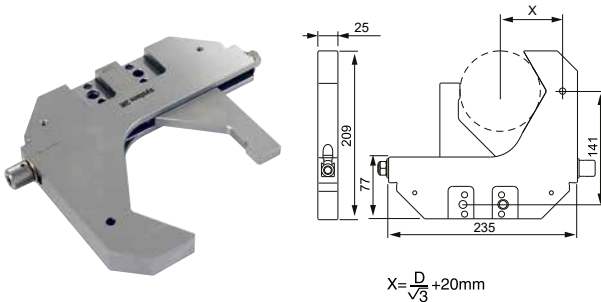

Angled holder, 3R-292.23

For clamping a workpiece or fixture on a mounting head. Can be supplemented with 3Ruler accessories.

- Weight 3 kg

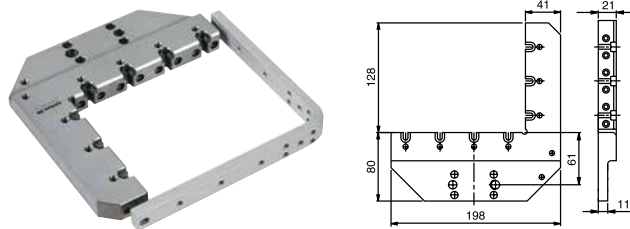

V-holder, MacroWEDM, 3R-208.6

Holder with tilting function. For round workpieces 26-60 mm. To align workpiece prior to machining, can be adjusted in one axis.

- Recommended maximum load 12 kg
- Weight 5.5 kg

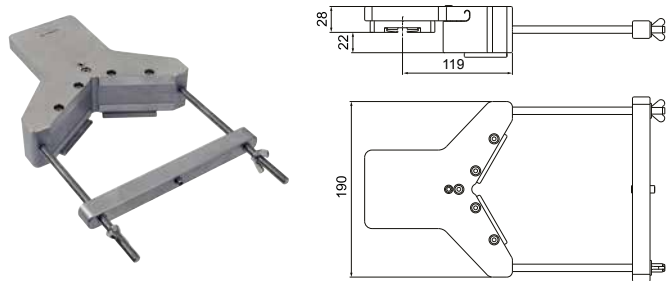

Universal holder, 3R-293.33

Holder for round workpieces 8-100 mm, or rectangular workpieces up to 100 mm.

- Tightening torque 3 Nm
- Recommended maximum workpiece weight 7 kg
- Weight 1.5 kg

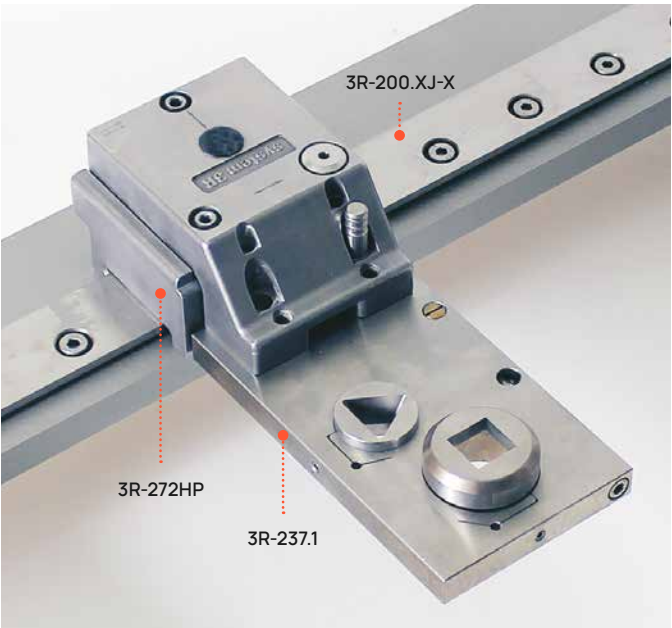
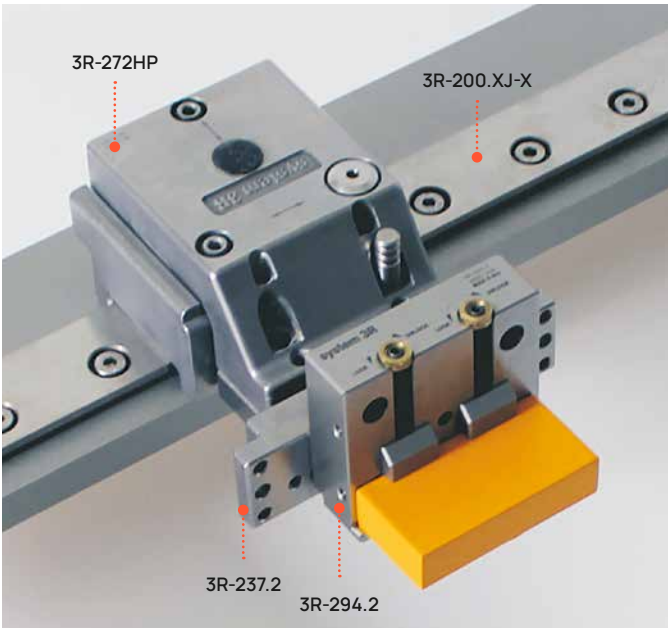
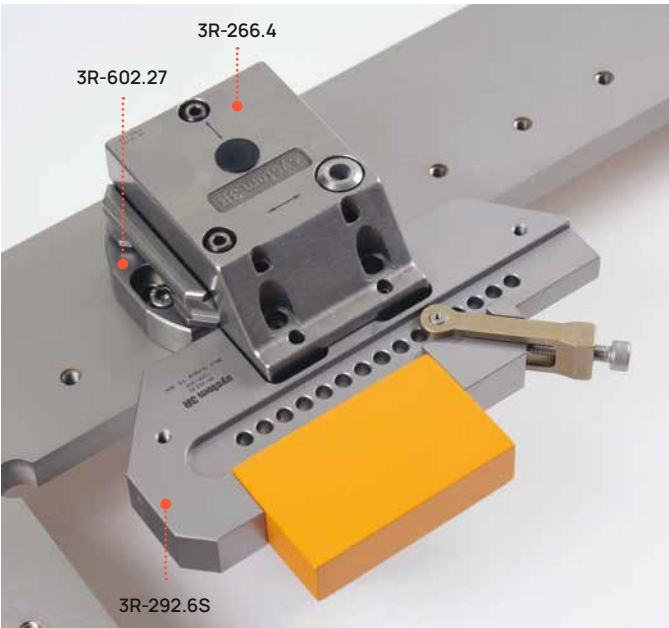
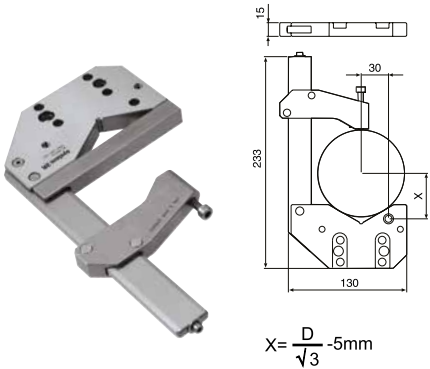



Holders and vices for mounting heads

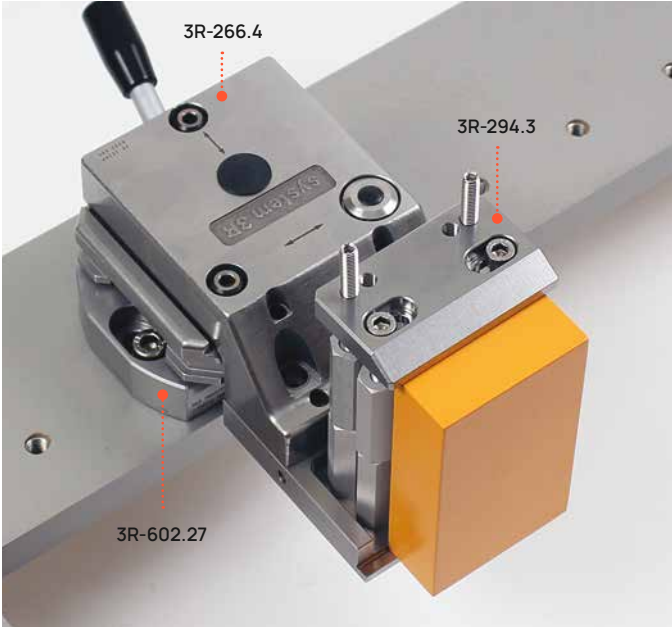

**Holder, 3R-237.1**  
 Stainless steel, hardened, do-it-yourself holder. With start hole for wire EDM of the required shape for clamping one or more workpieces.  
 Recommended maximum weight 7 kg  
 • Weight 1.2 kg

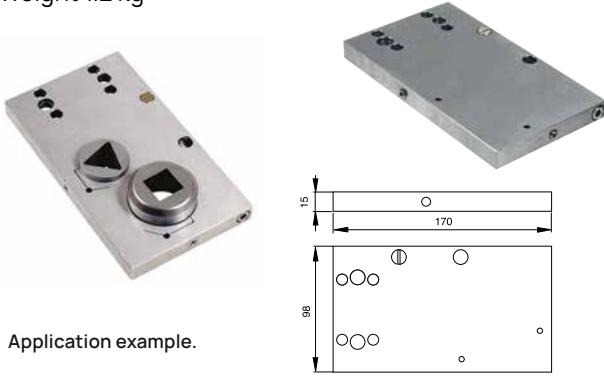

**Vice, 3R-294.3**  
 For clamping workpieces up to 100 mm.  
 • Tightening torque 7 Nm  
 • Weight 0.7 kg

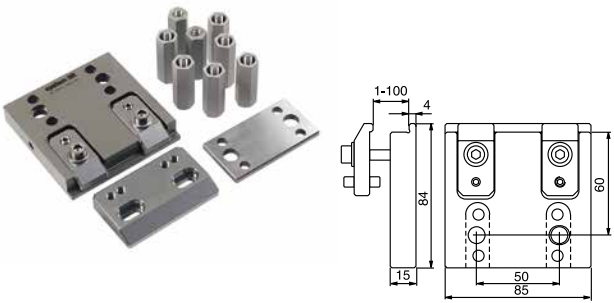

**Holder, 3R-237.2**  
 For fixture, workpiece or 3R-239.2, 3R-239.3, 3R-294.1, 3R-294.2, 3R-294.6 and 3R-402.1.  
 • Weight 0.6 kg

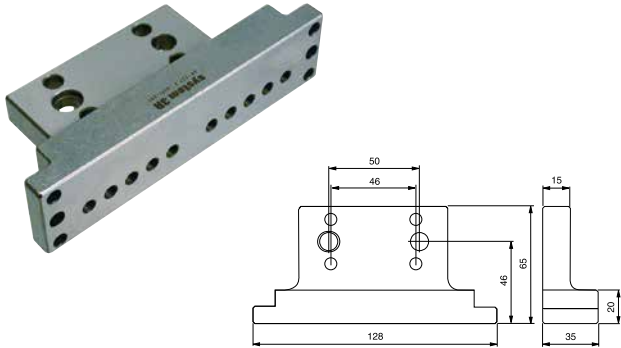

Holders and vices for mounting heads

**Holder, Magnum, 3R-292.66HP**  
 Can be supplemented with 3Ruler accessories.  
**NOTE:** Mounts on an HP mounting head.  
 • Weight 3 kg

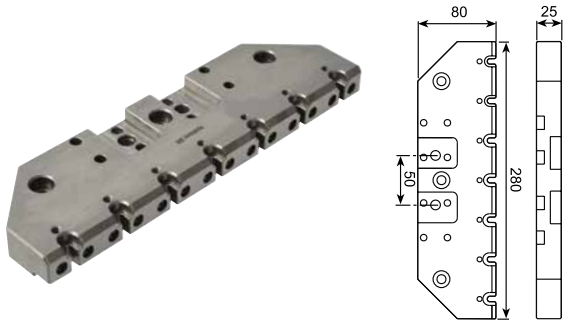

**Adapter, 3R-294**  
 For mounting 3R-294.1, 3R-294.2 and 3R-294.6 on a levelling adapter.  
 • Weight 0.6 kg

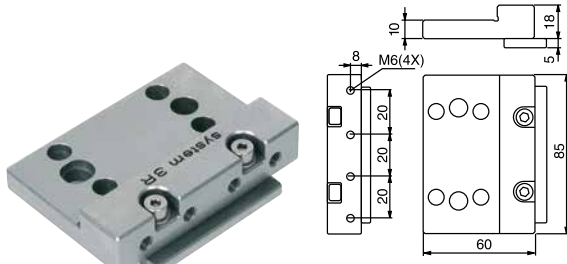

**Vice, 3R-294.2**  
 For clamping workpieces up to 50 mm. Mounts on 3R-237.2, 3R-294, 3R-292.66HP or a ruler in the 3Ruler system or Macropallet 54x54 mm.  
 • Tightening torque 3 Nm  
 • Weight 1.2 kg

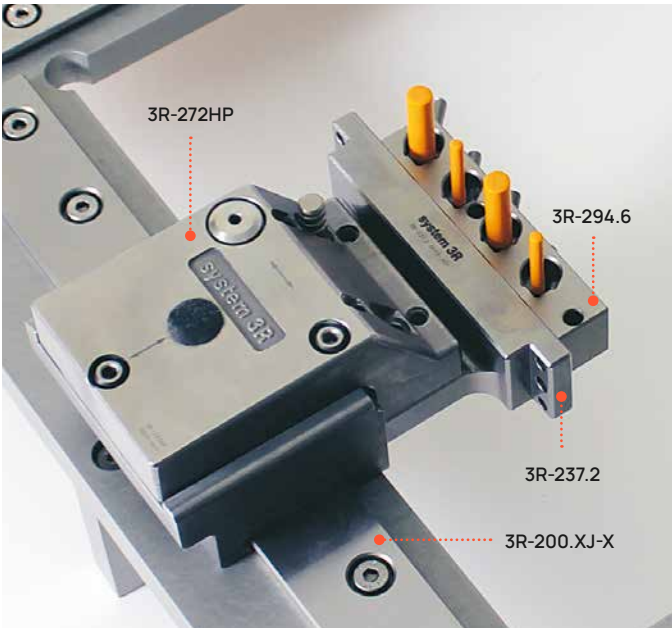
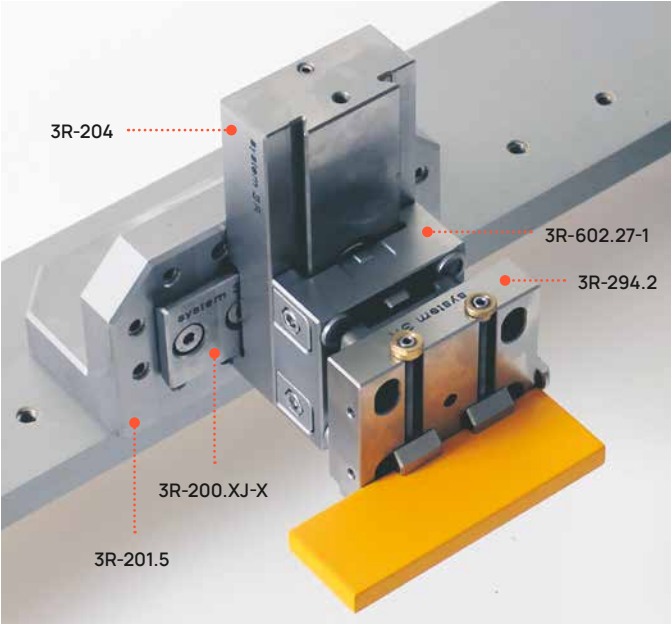
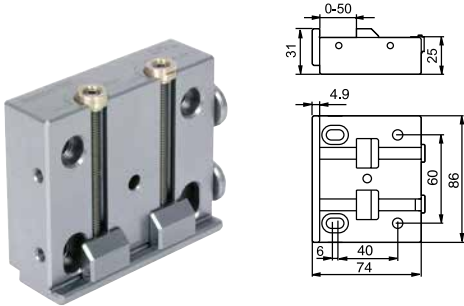

**Multiple holder, 3R-294.6**  
 For mounting four workpieces Ø5-13 mm at the same time. Mounts on 3R-237.2, 3R-294, 3R-292.66HP or any ruler in the 3Ruler system.  
 • Tightening torque 3 Nm  
 • Weight 0.6 kg

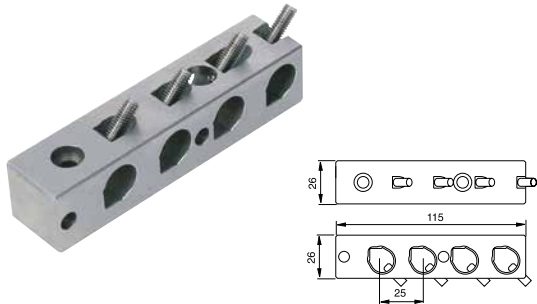

**Collet chuck, D-30259**  
 For use with a levelling head. Workpiece sizes 2-20 mm.  
 • For collets ER32  
 • Weight 1.5 kg

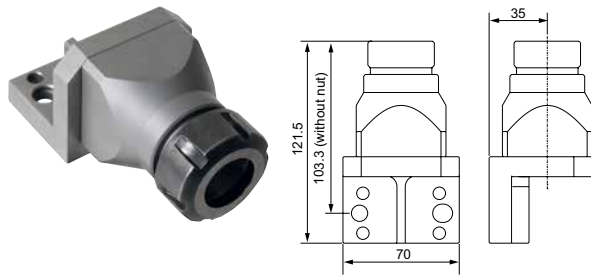

**Vice, 3R-294.1**  
 For clamping workpieces up to 17 mm. Mounts on 3R-237.2, 3R-294, 3R-292.66HP or rulers in the 3Ruler system.  
 • Tightening torque 3 Nm  
 • Weight 0.5 kg

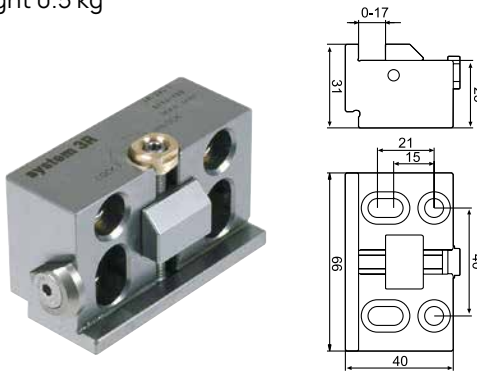

# Mounting heads

Rapid set-up is essential if you want to benefit from the material removal capacity and accuracy offered by modern machines. However, faster machines with increased flushing pressure generate resonance and vibration. This is why stable tools and workpiece mountings are necessary for full utilisation of machine capacity. Using our mounting heads ensures the benefits outlined below.

- Set-up completed in seconds
- Maximum workpiece precision
- Full exploitation of machine capacity
- Greater stability than any other system
- Minimal vibration
- Minimal resonance

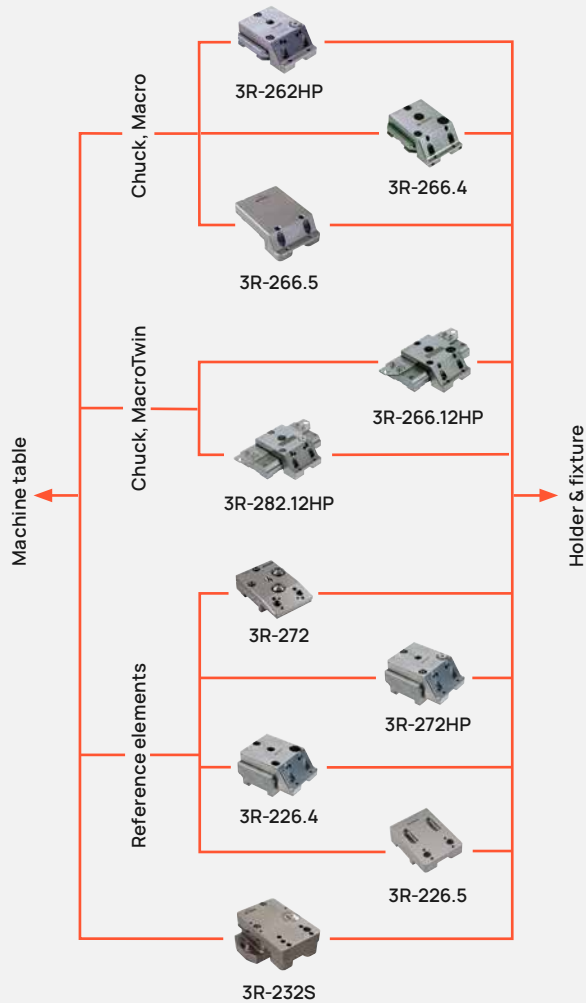
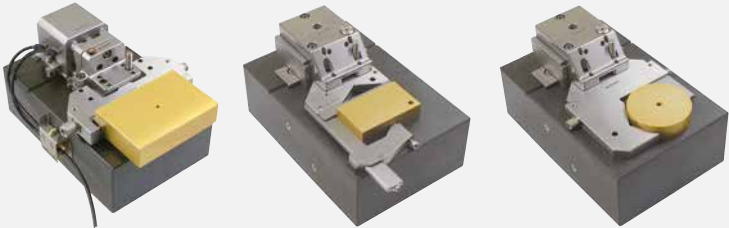

## Preset in three axes

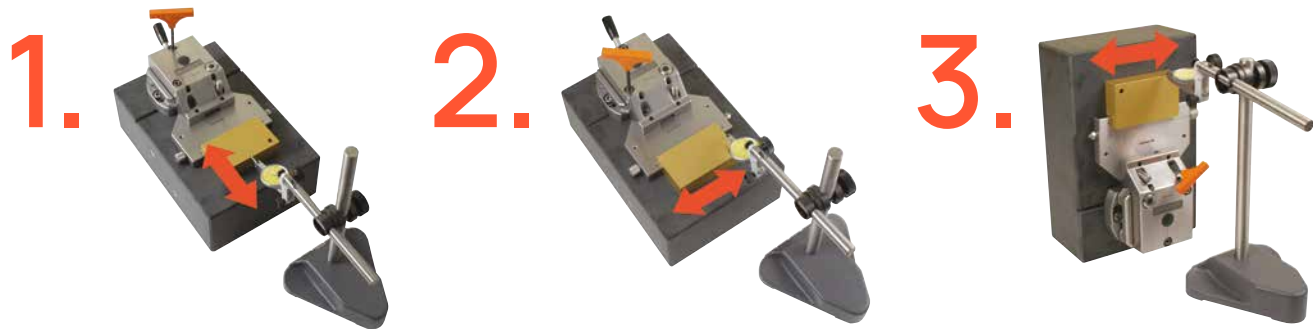

Presetting in three axes with System 3R's levelling adapter. This can be done with an accuracy of thousandths of a millimetre! The simple, directly measurable references of the levelling adapter mean that, using one of System 3R's presetting stones, presetting can be done on an ordinary surface plate.

Preset away from the machine. Lift the preset "package" (levelling adapter, holder and workpiece) into place, fix with a few simple manual operations and start the machine. Simple, quick and precise.

## Mounting heads

### Levelling adapter, WEDM, 3R-272HP

For manual mounting of SuperVice, a holder or a fixture in the WEDM system.

**NOTE:** All holders including HP can be mounted. Also fits the ICS system if the clamping jaw (17850-00) is changed.

- Adjustable in three axes
- Recommended maximum load 15 kg
- Weight 3.1 kg

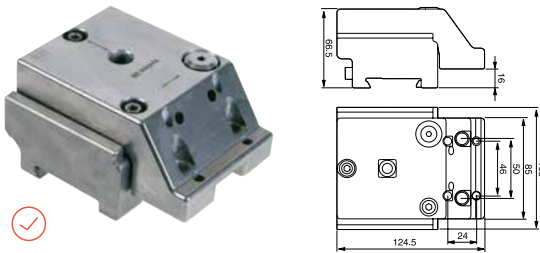

### Levelling head, WEDM, 3R-272

Extra flat levelling head to avoid collision with upper wire guide.

- Adjustable in three axes
- Recommended maximum load 7 kg
- Weight 2.1 kg

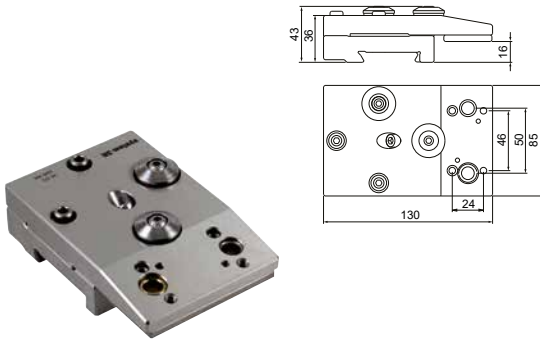

### Fixed mounting head, WEDM, 3R-226.5

To align workpiece prior to machining, C-axis adjustable.

- Recommended maximum load 15 kg
- Weight 2.2 kg

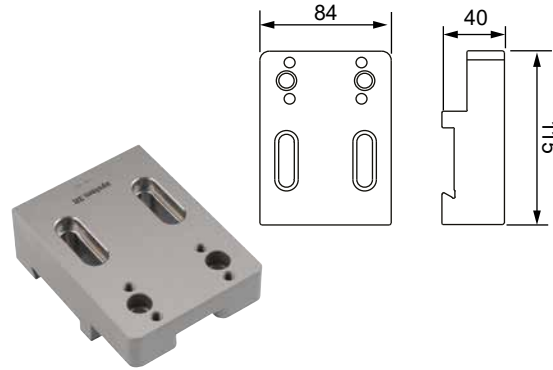

### Levelling adapter, Macro, 3R-262HP

For mounting SuperVice, a holder or a fixture in the Macro system.

**NOTE:** All holders including HP can be mounted.

- Adjustable in three axes
- Recommended maximum load 15 kg
- Adapted for automatic changing
- Ready for code carrier
- Weight 2.9 kg

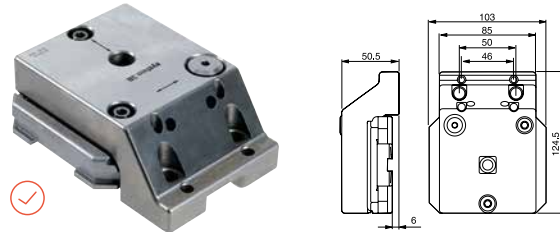

### Fixed mounting head, Macro, 3R-266.4

For manual mounting of SuperVice, a holder or a fixture in the Macro system.

**NOTE:** All holders including HP can be mounted.

- Recommended maximum load 15 kg
- Adapted for automatic changing
- Ready for code carrier
- Weight 2.4 kg

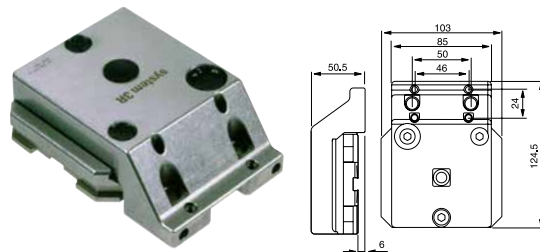

### Fixed mounting head, Macro, 3R-266.5

For mounting SuperVice, a holder or a fixture in the Macro system.

**NOTE:** All holders including HP can be mounted.

- Recommended maximum load 15 kg
- Adapted to automatic changing with 3R-WP1
- Ready for code carrier
- Weight 2.1 kg

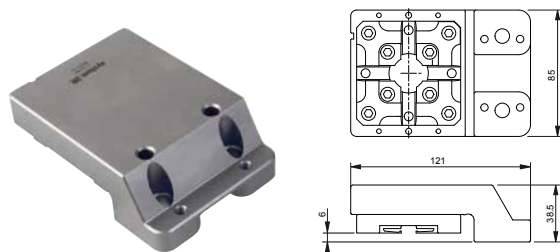



Mounting heads & adapters

Levelling adapter, Magnum MacroTwin,  
3R-282.12-1

For mounting Magnum holders in the MacroTwin system.

NOTE: All holders including HP can be mounted.

- Adjustable in three axes
- Recommended maximum load 15 kg
- Supplied with drawbar 3R-605.10 x2
- Adapted for automatic changing with 3R-W12-S
- Ready for code carrier
- Weight 4.2 kg

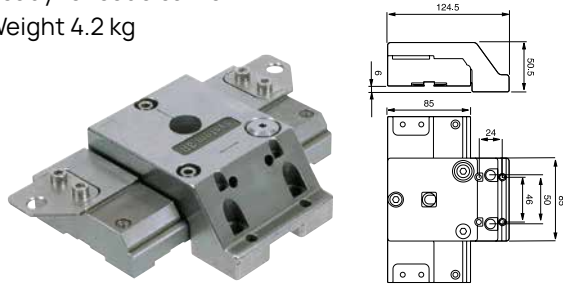

Fixed mounting head, Magnum MacroTwin,  
3R-266.12-1

For manual mounting of Magnum holders in the MacroTwin system.

NOTE: All holders including HP can be mounted.

- Recommended maximum load 15 kg
- Supplied with drawbar 3R-605.10 x2
- Can be adapted for automatic changing with 3R-W12-S
- Ready for code carrier
- Weight 4.2 kg

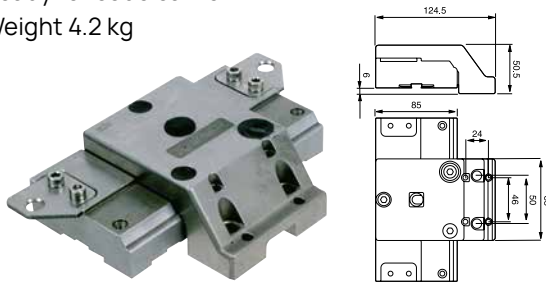

Levelling adapter, 3R-232S

For mounting SuperVice, a holder or a fixture directly on the machine table.

NOTE: All holders including HP can be mounted.

- Recommended maximum load 15 kg
- Adjustable in three axes when clamped in the machine
- Weight 4.3 kg

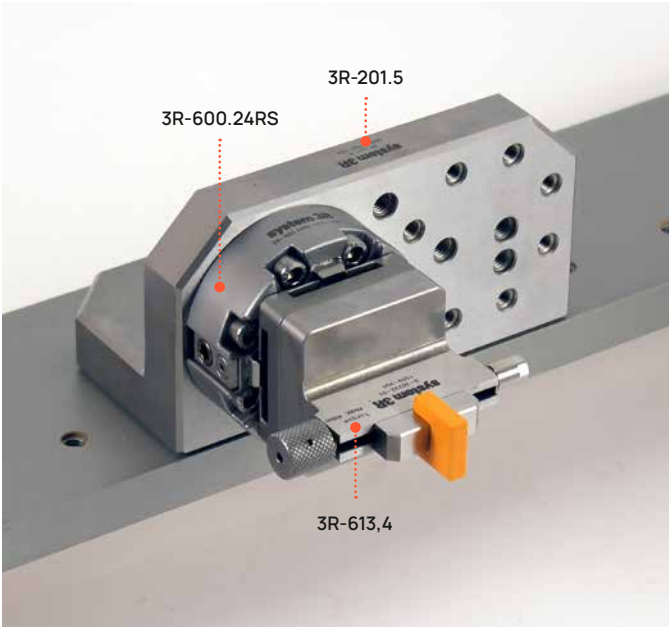
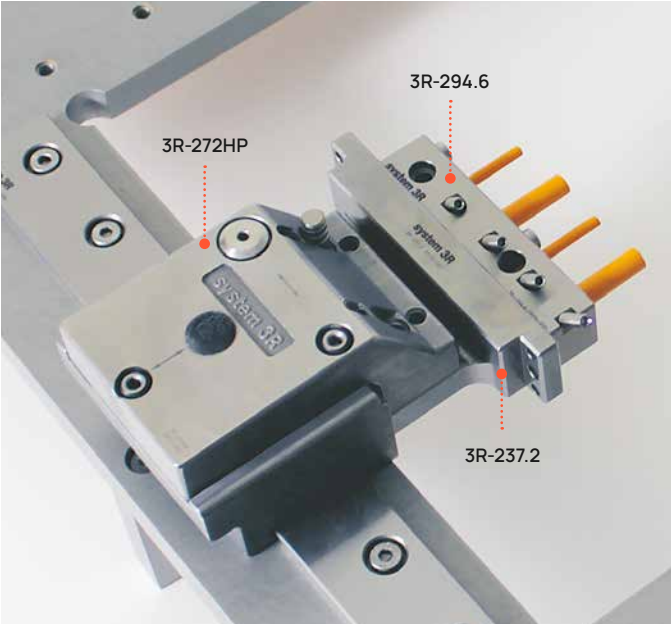
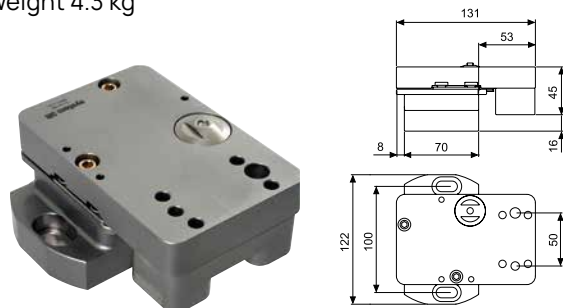

Chuck adapters

A wide range of chuck adapters for clamping workpieces on pallets in our Macro, MacroJunior and Mini systems. An ever-growing field of application is the manufacture of precision parts for the medical industry. Another is the manufacture of electrodes for die-sinking EDM. Our chuck adapters can interconnect all your machines to form a single system.

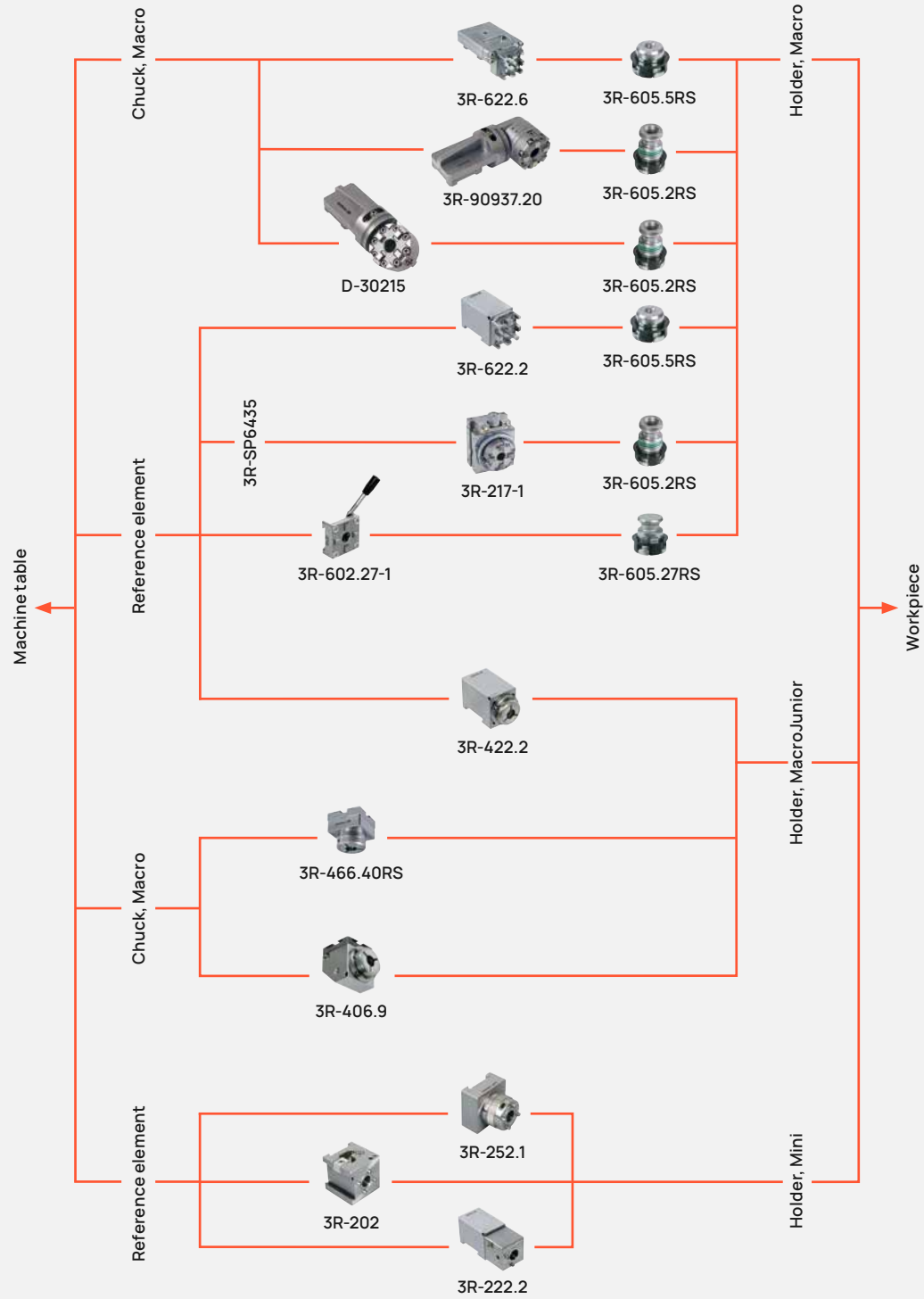

Chuck adapters

Angle swivel tool, Macro, 90937.20

Dual-axis angle swivel tool, Macro with vernier scale -90° to 0 to +90° together with swivel in the front.

NOTE: Macro chuck is required on the machine table for clamping.

- Clamping force 6 kN
- Required drawbar 3R-605.2RS
- Tightening torque 6 Nm
- Maximum load 6 kg or 4 Nm
- Weight 5 kg

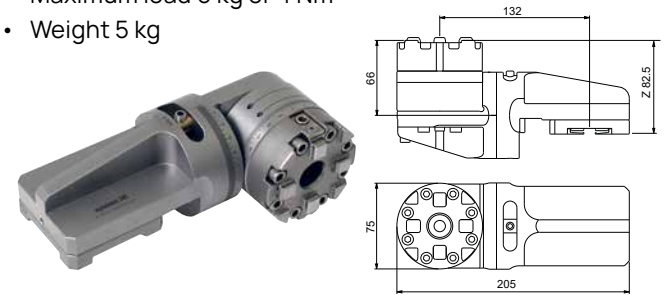

3R-block, Macro, 3R-217-1

For vertical or horizontal mounting on the machine table or, with the aid of 3R-SP6435, in the WEDM system.

- Clamping force 6 kN
- Fixed index positions 24x15°
- Required drawbar 3R-605.2RS
- Tightening torque 6 Nm
- Vernier scale
- Weight 5.4 kg

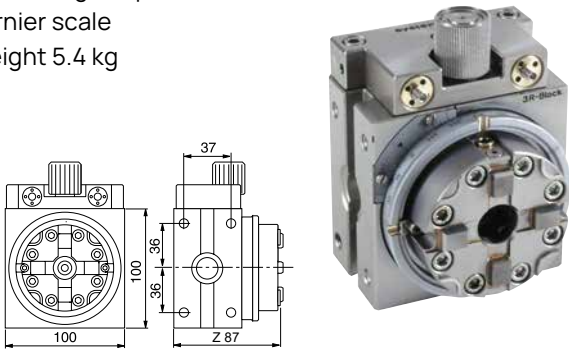

Chuck adapters

Angle tool, Macro, D-30215

Angle tool, Macro with vernier scale -90° to 0 to +90°.

NOTE: Macro chuck is required on the machine table for clamping.

- Clamping force 6 kN
- Required drawbar 3R-605.2RS
- Tightening torque 6 Nm
- Weight 3.5 kg

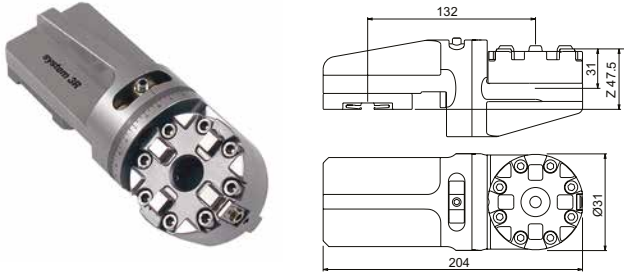

Manual chuck, Macro, 3R-622.2

Chuck adapter for Macro holders in the WEDM system.

- Tightening torque 7 Nm
- Clamping force 6 kN
- Fixed index positions 4x90°
- Supplied with drawbar 3R-605.5RS
- Weight 1.9 kg

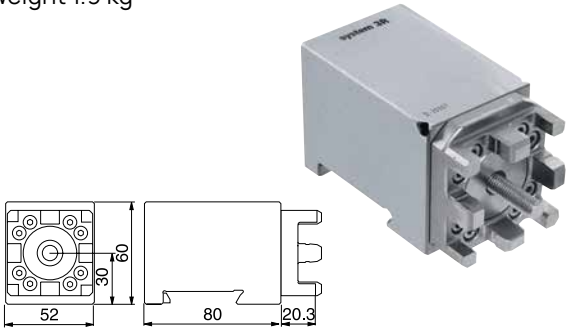

Manual chuck, Macro, 3R-602.27-1

Chuck adapter with lever for Macro holder in the WEDM system.

NOTE: When mounted on the reference element, the two clamping jaws must be tightened to the same torque, 4 Nm.

- Clamping force 6 kN
- Fixed index positions 4x90°
- Supplied with drawbar 3R-605.27RS
- Weight 0.8 kg



Adapter, 3R-SP6435

Adapter element for mounting 3R-217-1 in the WEDM system.

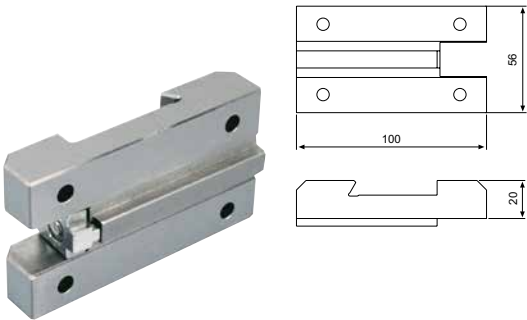

Manual chuck, Macro, 3R-622.6

Chuck adapter for mounting Macro holders 90° in the Macro system.

- Tightening torque 5 Nm
- Clamping force 6 kN
- Fixed index positions 4x90°
- Supplied with drawbar 3R-605.5RS
- Ready for code carrier holder 3R-U30638
- Can be adapted for automatic changing with 3R-WP1
- Weight 2.3 kg

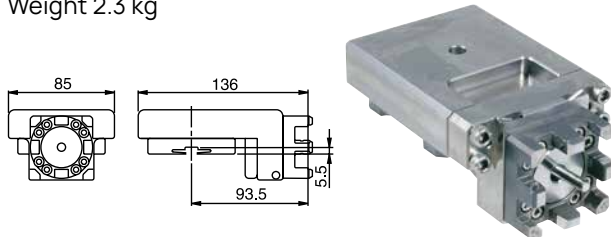

Manual chuck adapter 90°, Macro-Macro, 3R-652.9

For horizontal mounting of Macro holders.

- Tightening torque 6 Nm
- Clamping force 6 kN
- Fixed index positions 4x90°
- Supplied with drawbar 3R-605.5RS
- Weight 2.4 kg

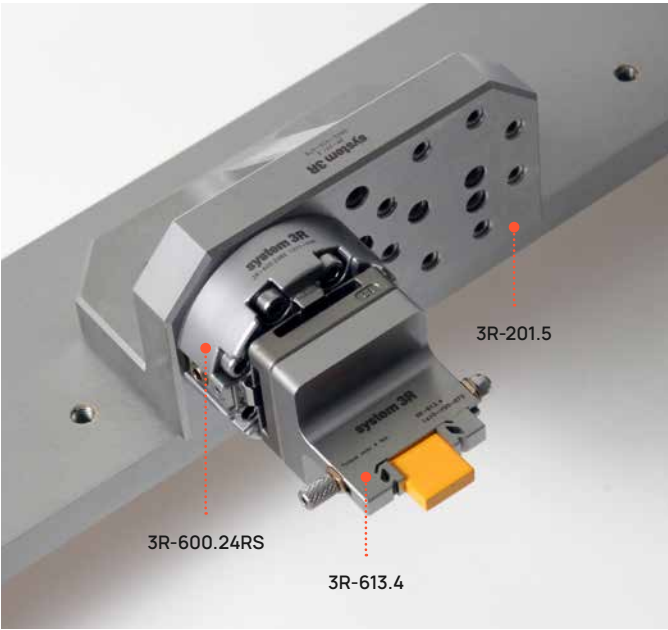
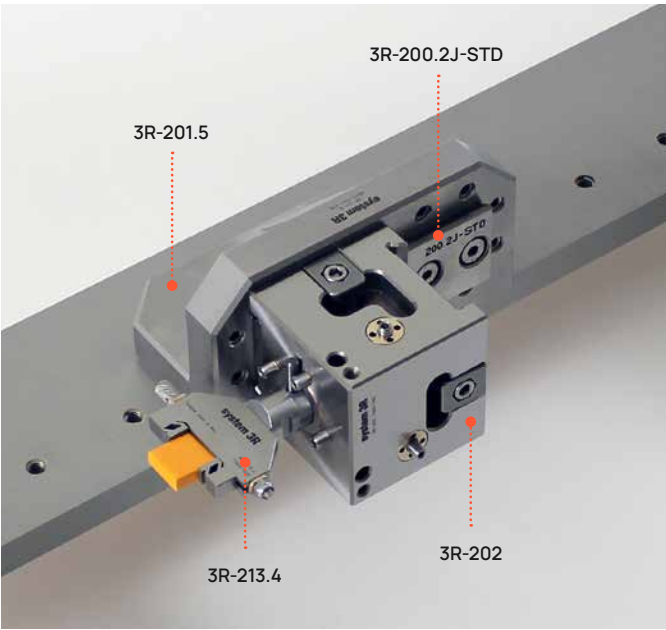
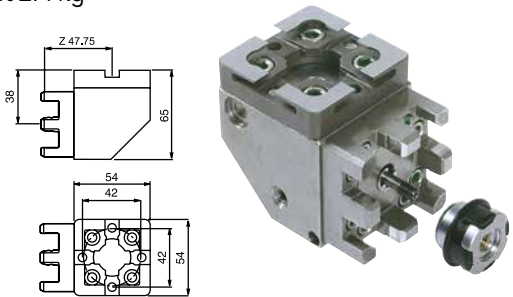



Chuck adapters & accessories

Manual chuck, MacroJunior, 3R-422.2

Chuck adapter with axial locking screw for MacroJunior holders in the WEDM system.

- Tightening torque 7 Nm
- Clamping force 6 kN
- Fixed index positions 3x120°
- Weight 1.8 kg



Manual chuck adapter, MacroJunior, 3R-466.40RS

Stainless steel chuck adapter for MacroJunior holders in the Macro system. Axial locking screw.

- Tightening torque 6 Nm
- Clamping force 6 kN
- Fixed index positions 3x120° and 4x90°
- Weight 0.4 kg

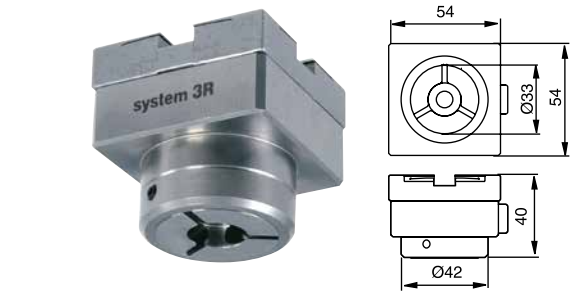

Manual chuck adapter, MacroJunior, 3R-406.9

For horizontal mounting of MacroJunior holders in the Macro system. Axial locking screw.

- Tightening torque 6 Nm
- Clamping force 6 kN
- Fixed index positions 3x120°
- Adapted for automatic changing
- Weight 1.2 kg

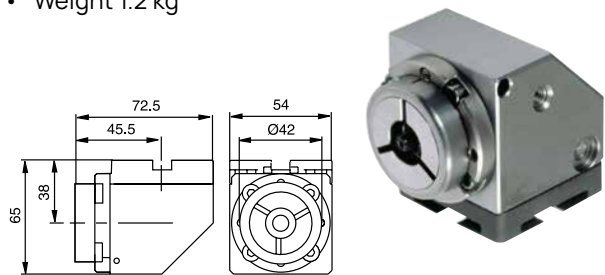

Locking ring key, 3R-605-GE

To lift the drawbar locking ring.

- Supplied in sets of 2



Drawbars

3R-605.2RS

- Drawbar Ø20x36.9 mm with flushing hole Ø7 mm



3R-605.5RS

- Drawbar Ø20x19 mm



3R-605.27RS

- Drawbar Ø20x27 mm



Holders for mounting in chuck adapters

These holders have been adapted for modern machines with high flushing pressures. They are primarily designed for clamping small to medium-sized workpieces on the machine's zero line.

One example of their use is the manufacture of die-sinking EDM electrodes. Each electrode is manufactured on its holder in the wire EDM machine. Without intervening mounting operations and adjustments, the electrode on its holder is then ready for immediate use in the die-sinking EDM machine operations and adjustments.

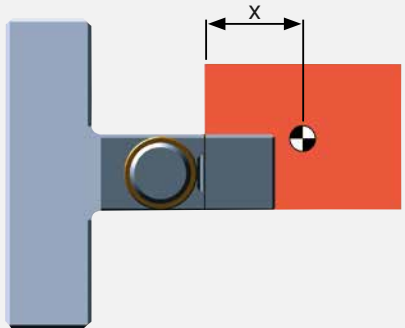
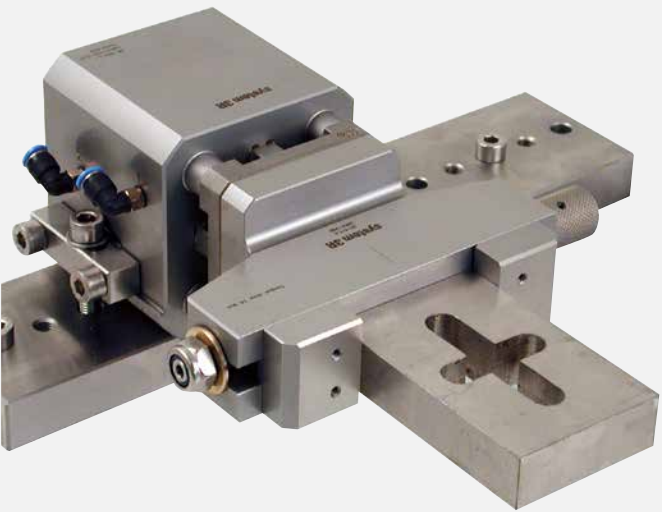

Article number	Recommended maximum torque	Maximum Workpiece weight X*=50mm	Maximum Workpiece weight X*=100mm
3R-613.4	3 Nm	6 kg	3 kg
3R-232.8	12.5 Nm	25 kg	12.5 kg
3R-613.6	12.5 Nm	25 kg	12.5 kg
3R-213.4	3 Nm	6 kg	3 kg

\*Centre of gravity of the workpiece with X mm overhang.

Reference element 54x54 mm, Macro, 3R-651.7E-P

Hardened and precision-cast; has clearance holes for four fixing screws.

**NOTE:** Must be mounted on the workpiece/fixture before it is locked in a chuck.

- Parallel-ground top and bottom faces
- Fixed index positions 4x90°
- Supplied in sets of 8
- Weight per set 1.2 kg

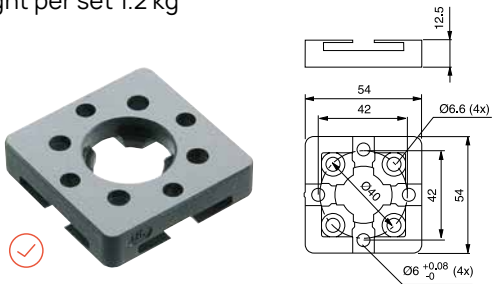

Reference element 70x70 mm, Macro, 3R-601.7E-P

Hardened and precision-cast, with clearance holes for eight fixing screws.

**NOTE:** Must be mounted on the workpiece/fixture before it is locked in a chuck.

- Parallel-ground top and bottom faces
- Fixed index positions 4x90°
- Supplied in sets of 5
- Weight per set 3 kg

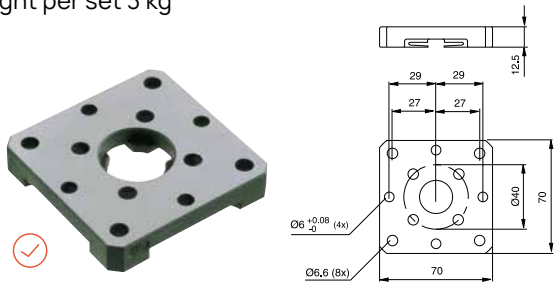

Holders for mounting in chuck adapters

Reference element Ø75 mm, Macro, 3R-651.75E-P

Hardened X, Y & Z-references. Clearance holes for fixing screws.

NOTE: Must be mounted on the workpiece/fixture before it is locked in a chuck.

- Parallel-ground top and bottom faces
- Fixed index positions 4x90°
- Supplied in sets of 10
- Weight per set 3.0 kg

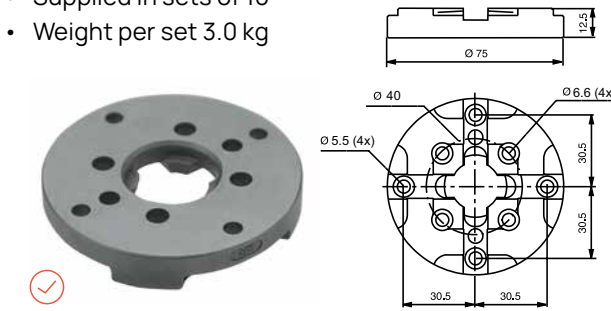

Reference element Ø142 mm, Macro, 3R-681.71

Hardened pallet with clearance holes for fixing screws.

NOTE: Must be mounted on the workpiece/fixture before it is locked in a chuck.

- Rust resistant
- Weight 1 kg

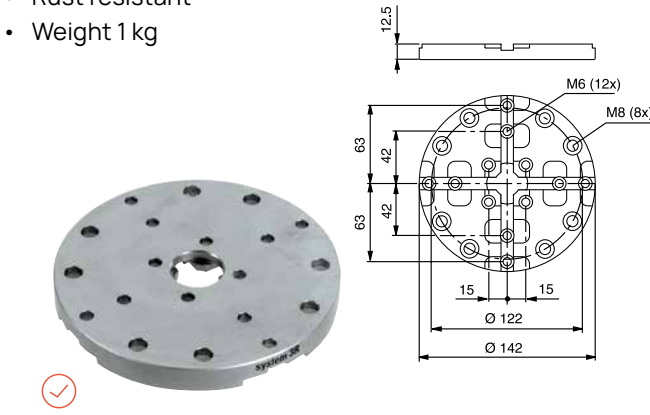

Pallet WEDM, 3R-205.2

Unhardened holder for mounting in the WEDM system.

- Recommended maximum workpiece weight 7 kg
- Weight 1 kg

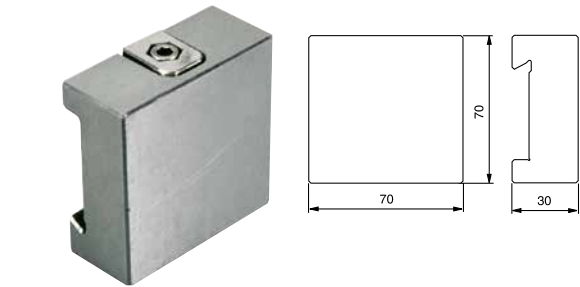

SuperVice, Macro, 3R-613.4

Vice for mounting rectangular workpieces 0-25 mm in the Macro system.

- Tightening torque 3 Nm
- Weight 0.6 kg

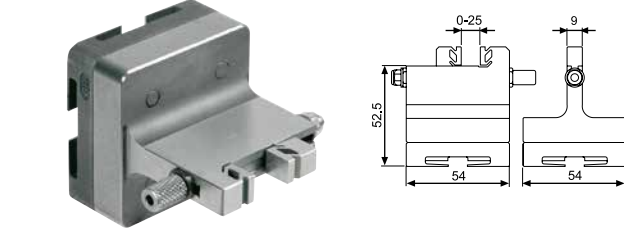

SuperVice WEDM, 3R-232.8

Vice for mounting rectangular (< 60 mm) and round (8-45 mm) workpieces in the WEDM system.

- Tightening torque 15 Nm
- Weight 1.5 kg

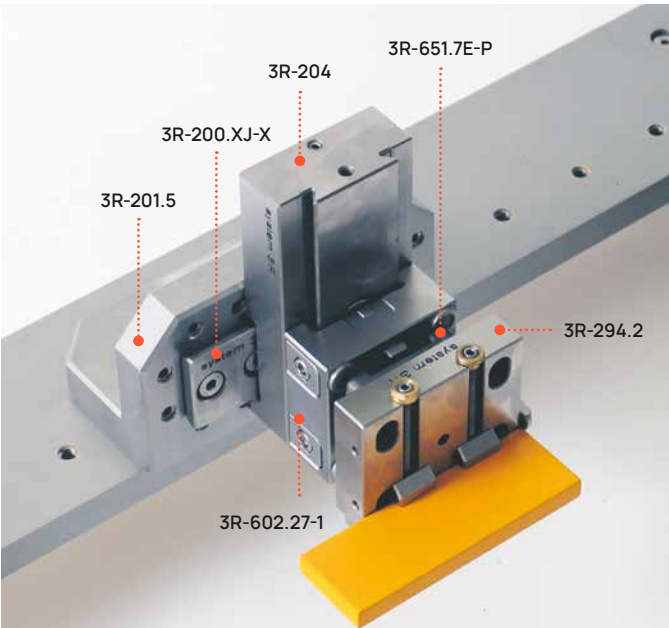
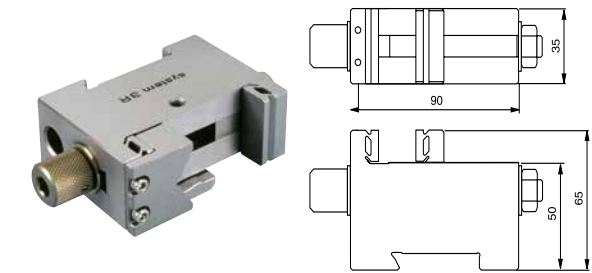

Holders for mounting in chuck adapters

Vice, Macro, 3R-613.6

Vice for mounting rectangular workpieces 0-80 mm in the Macro system. Movable jaws for centred mounting. Can be supplemented with insert 16115-00 for mounting round workpieces 15-55 mm.

- Tightening torque 15 Nm
- Weight 2.4 kg

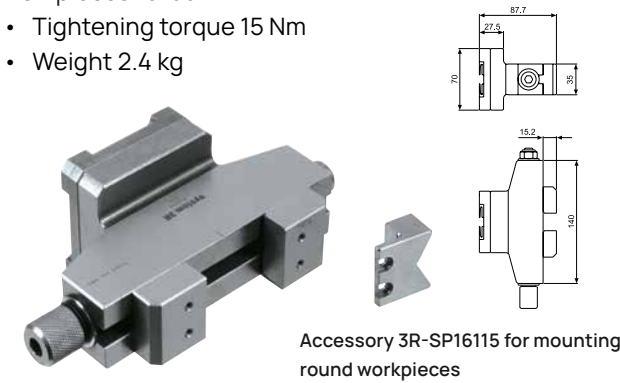

V-holder, Macro, 3R-207.6

For clamping round workpieces 8-70 mm, or rectangular workpieces 10-52 mm in the Macro system.

- Recommended maximum workpiece weight 8 kg
- Weight 2 kg

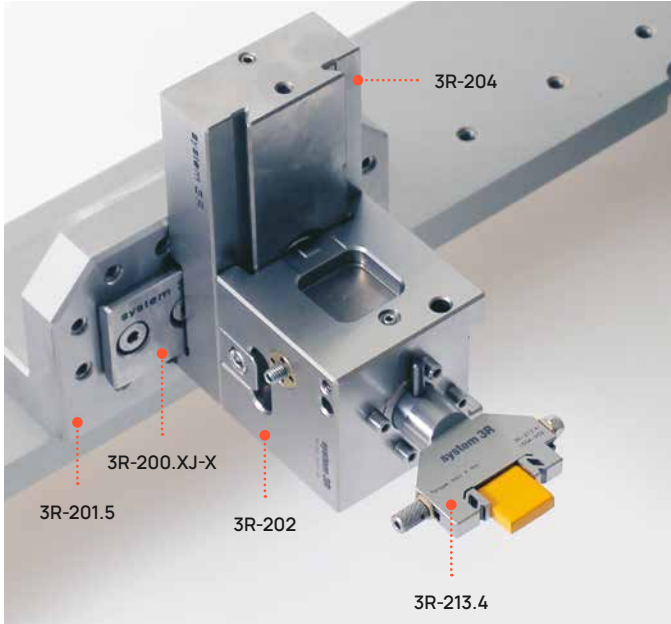
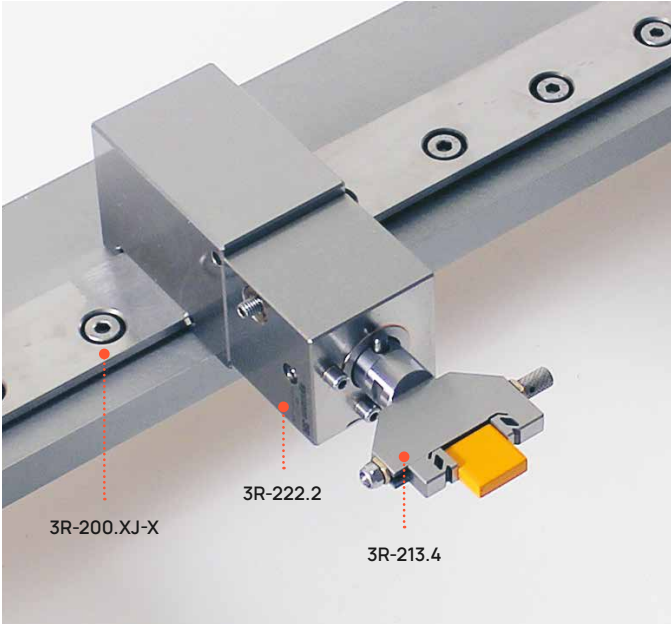
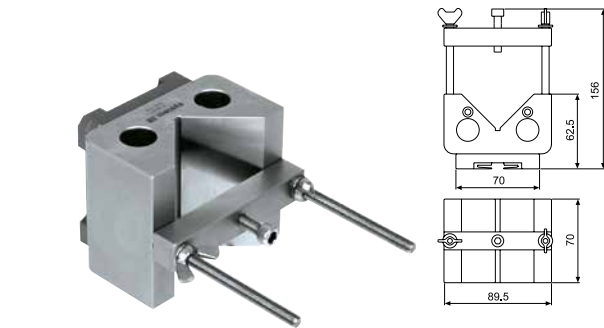

Fixed head, WEDM tooling, D-30263

To align workpiece prior to machining, adjustable in one axis. To enable vertical sliding, can be used with D-30225 or 3R-204.

- Tightening torque 5 Nm
- Weight 2.0 kg

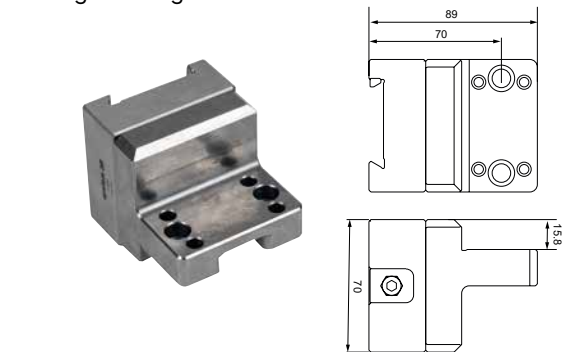



Holders for mounting in chuck adapters

Collet chucks

3R-659.16-P

- For collets ER16
- Workpiece size 0.5-10 mm
- Flushing duct
- Building-in height 62 mm
- Weight 0.8 kg



3R-659.32-P

- For collets ER32
- Workpiece size 2-20 mm
- Flushing duct
- Building-in height 94 mm
- Weight 1.2 kg



3R-659.20-P

- For collets ER20
- Workpiece size 1-13 mm
- Flushing duct
- Building-in height 69 mm
- Weight 1.2 kg



Collet chuck, 90123.02

- For collets ER40
- Building-in height 96 mm
- Weight 1.5 kg

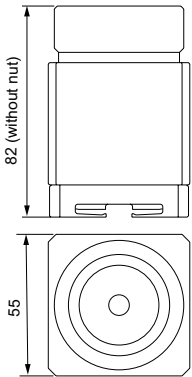

3Ready-to-Run, 3R-494-XXX

Blanks mounted on MacroJunior holders for the manufacture of electrodes. The stock range is matched to local preferences and ways of working. This applies to electrode materials, different grades of graphite and copper and to dimensions. Contact your local 3R representative for further information.

The Vällingby factory can supply holders with factory-mounted copper blanks in sets of ten (see table).

Article number

3R-494-D10x50\*

3R-494-D12x50\*

3R-494-D16x50\*

3R-494-D22x50\*

3R-494-D26x50\*

3R-494-D32x50\*

3R-494-D40x50\*

3R-494-D50x50\*

3R-494-S12x50\*

3R-494-S22x50\*

3R-494-S26x50\*

3R-494-S32x50\*

3R-494-S40x50

3R-494-32x22x50

3R-494-40x22x50

Dimensions

Round blank Ø10x50 mm

Round blank Ø12x50 mm

Round blank Ø16x50 mm

Round blank Ø22x50 mm

Round blank Ø26x50 mm

Round blank Ø32x50 mm

Round blank Ø40x50 mm

Round blank Ø50x50 mm

Square blank 12x12x50 mm

Square blank 22x22x50 mm

Square blank 26x26x50 mm

Square blank 32x32x50 mm

Square blank 40x40x50 mm

Square blank 32x22x50 mm

Square blank 40x22x50 mm

\* =

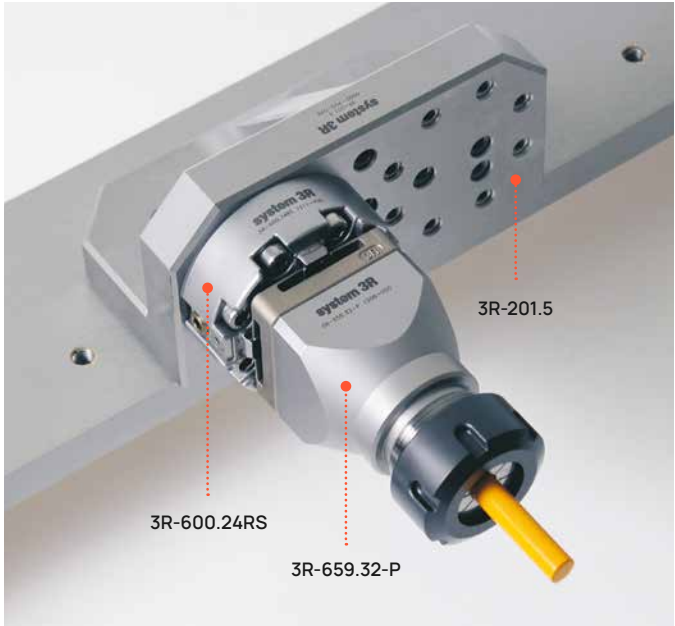
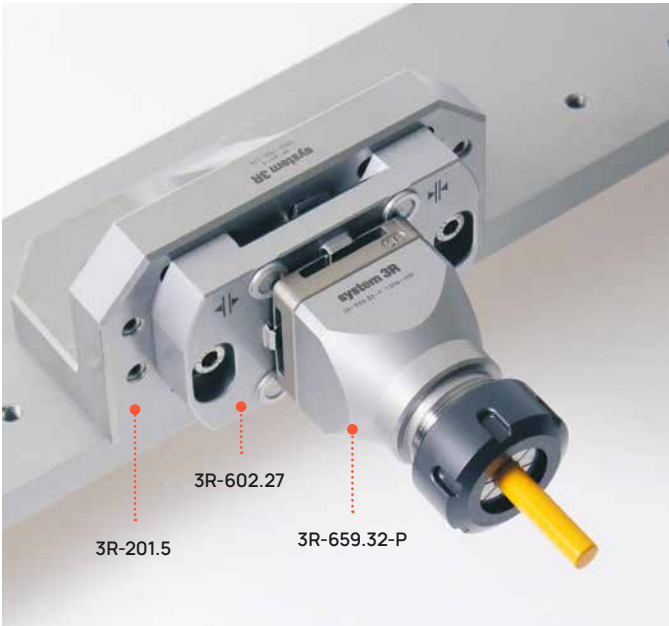

Adapter elements

Adapter elements facilitate machining of complex geometries, even if the machine is not the very latest model. The range includes products for: swivelling or height adjustment; and, plain spacer elements.

Swivelling element 360°, WEDM, 3R-203

Hydraulic locking of set position.

**NOTE:** For angle setting, 3R-216 is recommended.

- Can be monted on 3R-204 or directly on 3R-201J
- Tightening torque 7 Nm
- Weight 1.5 kg

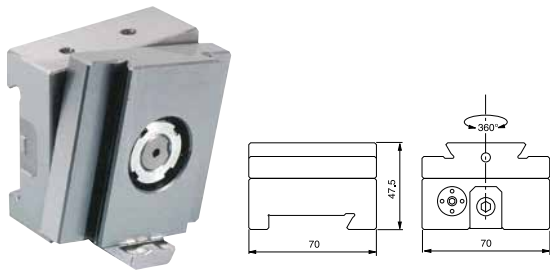

Spacer element 30 mm, WEDM

Used where vertical or horizontal displacement of workpiece or accessory is necessary.

- Tightening torque 7 Nm

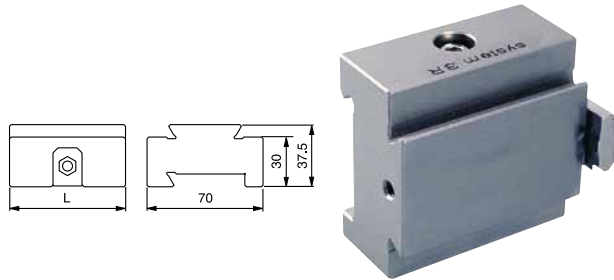

3R-223

- Length 70 mm

3R-223.3

- Length 140 mm

Adapter 90°, WEDM, 3R-201J

Basic element for 3D accessories.

- Fits on all System 3R basic elements.
- Tightening torque 7 Nm
- Weight 2.7 kg

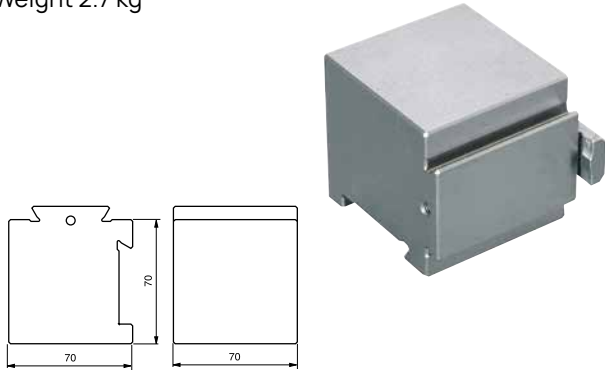

Height adapter, WEDM, 3R-204

Can be turned upwards or downwards when mounting on 3R-201J.

- Height adjustment ±65 mm
- Tightening torque 7 Nm
- Weight 1.9 kg

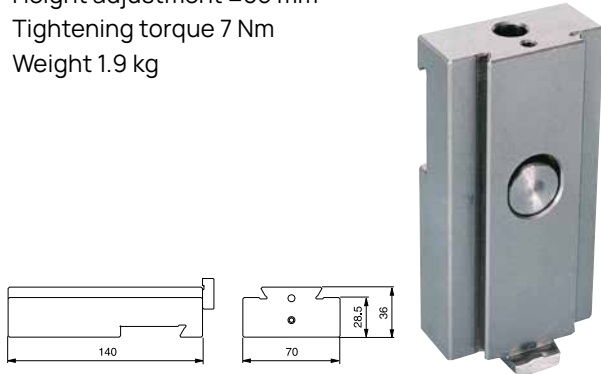

Height adapter, Macro, D-30225

Can be turned upwards or downwards when mounting on Macro chucks.

- Height adjustment ±70 mm
- Weight 2.2 kg

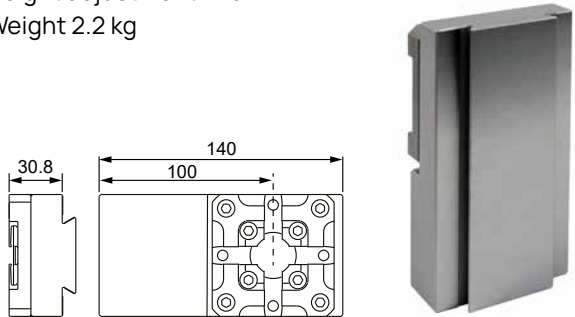

Adapter elements

Swivelling element 360°, Macro, 3R-203.66

Swivelling element with manual Macro chuck for mounting on Macro chucks. Mechanical locking of the set position. Vernier scale for quick setting in 0.1-degree steps.

**NOTE:** For angle setting, sine ruler 3R-216.6 and gauge block are recommended.

- Maximal hanging torque 8 Nm
- Required drawbar 3R-605.2RS
- Weight 2 kg

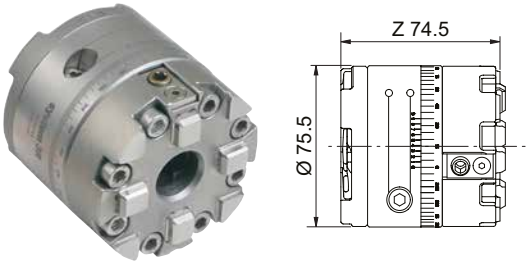

Swivelling element 360°, Macro, 90937

Swivelling element with manual Macro chuck for mounting on leveling heads. Mechanical locking of the set position. Vernier scale for quick setting in 0.1-degree steps.

**NOTE:** For angle setting sine, ruler 3R-216.6 and gauge block are recommended.

- Maximal hanging torque 8 Nm
- Required drawbar 3R-605.2RS
- Weight 3.1 kg



Swivelling element 360° with encoder, D-30232

Swivelling element with manual Macro chuck. Display included.

- Maximal hanging torque 8 Nm
- Locking of chuck 6 Nm
- Locking of swivel 6 Nm
- Required drawbar 3R-605.2RS
- Weight 2.2 kg



Vertical fixed adapter, Macro, 3R-226.6

For clamping SuperVice and holders horizontally in vertical Macro chucks.

- Weight 1.4 kg

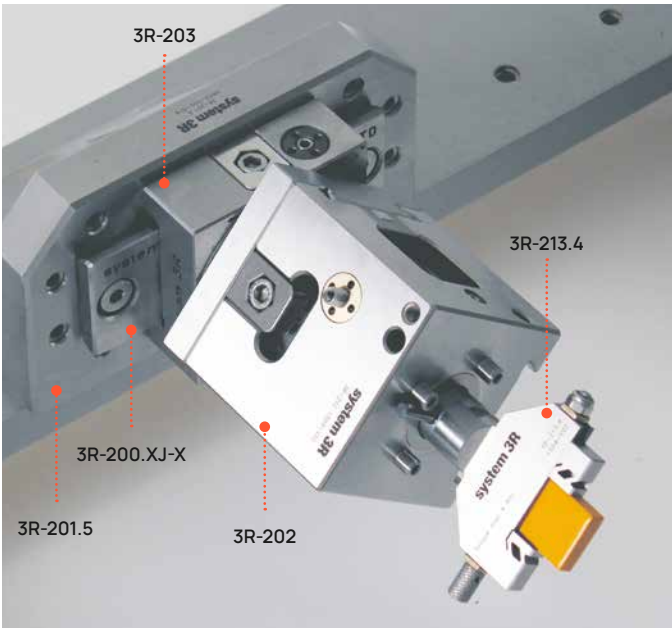
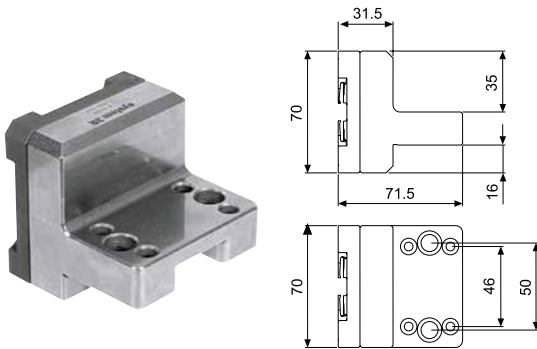

Vertical levelling adapter, Macro, 3R-262.6

For clamping SuperVice and holders horizontally in vertical Macro chucks.

- Adjustable in three axes
- Weight 1.5 kg

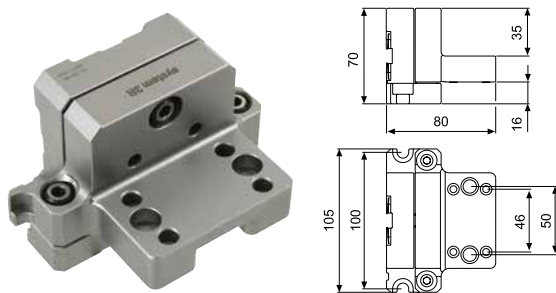

# DelphinShort Twin in detail

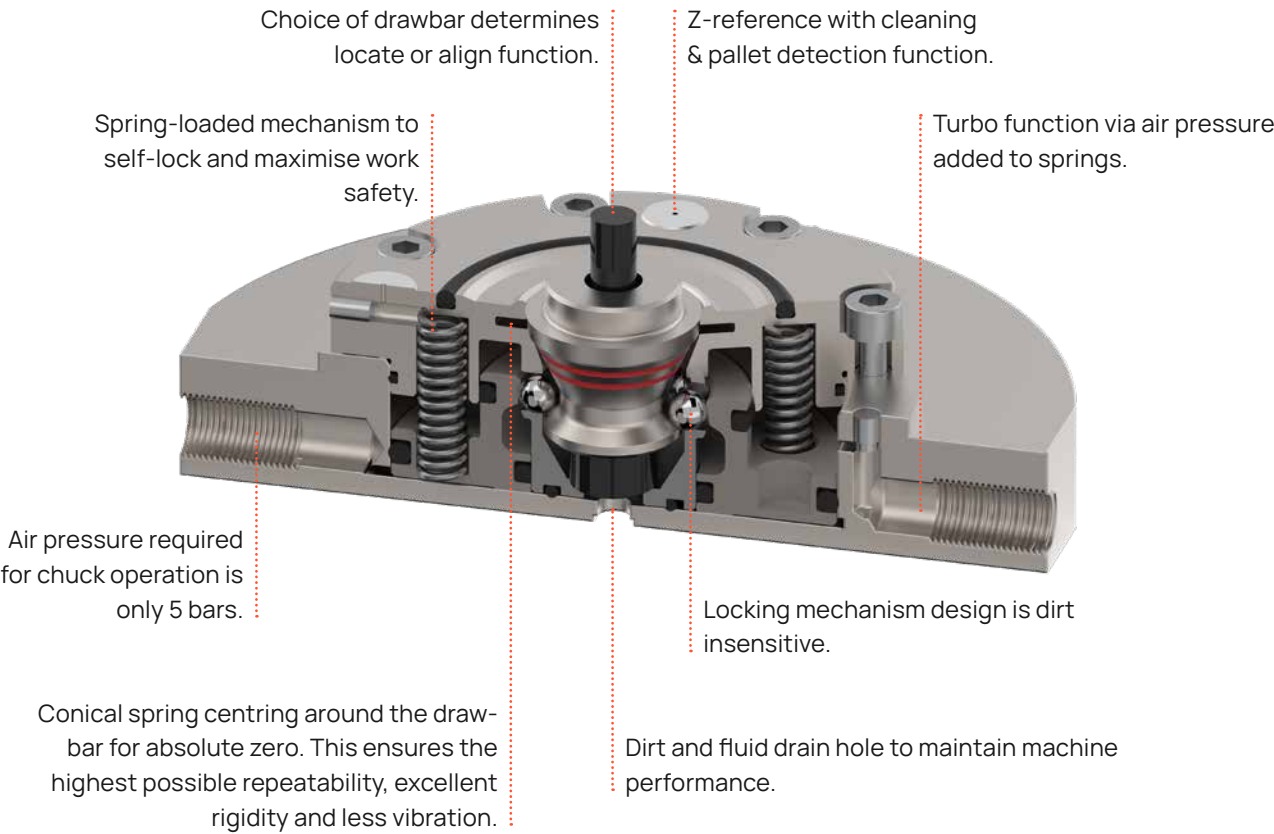
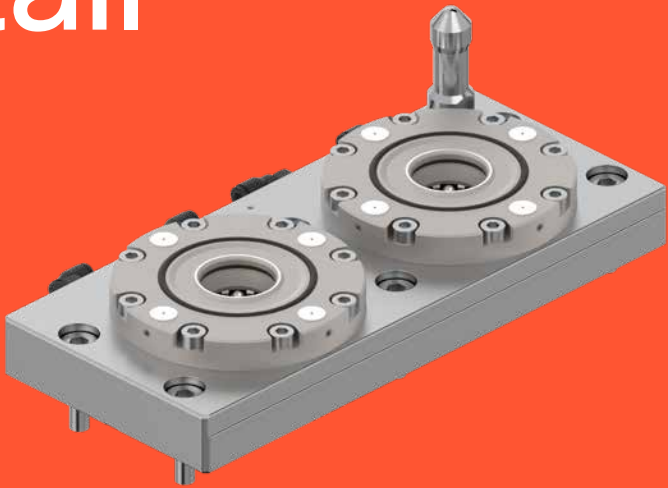



Strong and sturdy tooling system for heavier workpieces. With dedicated drawbars, this system also provides a locating function. The DelphinShort system is mainly for WEDM.

**Twin chuck, DelphinShort, C952010**  
The hole pattern enables fitting to most WEDM machines.



**Levelling head, DelphinShort, C952900**  
To align workpiece prior to machining, adjustable in three axes. Prepared for automation.

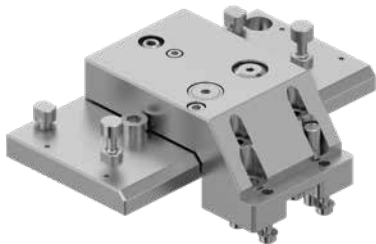

**Fixed head, DelphinShort, C952910**  
Prepared for automation.

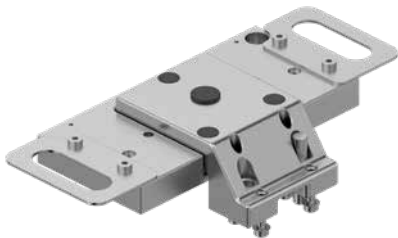

**Drawbars, DelphinShort**  
Drawbar, centering in 2 Axis C226000  
Drawbar, centering in 1 Axis C226100  
Drawbar, without centering C226200



**Two grooves**  
For centring in 2 axes  
= zero point



**One groove**  
For centring in 1 axis  
= angle definition



**No groove**  
No centring  
= only clamping



**C226000**



**C226100**



**C226200**

**Twin reference pallet, DelphinShort, C952060**

- Enables quick, easy and highly accurate assembly and alignment of the DelphinShort Twin chucks on WEDM machine tables.
- Checking and readjustment of machine equipment on WEDM machine tables



**Air unit, DelphinShort, C254960**  
DelphinShort baseplates and DelphinShort WEDM frames (manual operation)



**Reference mandrel, DelphinShort, C226310**  
Our reference mandrel is used for aligning DelphinShort chucks during installation.



**Preset station, DelphinShort, C952980**  
Full-function presetting station for the DelphinShort Twin WEDM tooling system.

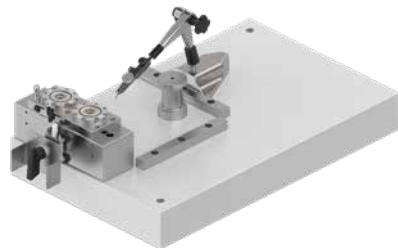

**Protective drawbar, DelphinShort, C226300**  
Our DelphinShort protective drawbar seals and protects chuck centre bores from chips and liquid. Chuck z supports remain usable.



**Protective pallet, DelphinShort, C226330**  
Chip, liquid and air pressure (turbo-locking) protection for DelphinShort Twin chucks. Matches with sealing ring C226390.



# Presetting & inspection

## MAKE EFFICIENT USE OF MACHINE TIME

Which is better, using a machine to produce or to set-up equipment?

To optimise capacity, why not preset in a presetting station? This means you can keep your machines producing. Simply lift the preset “package” (e.g. levelling adapter, holder and workpiece) out of the station, secure it in the machine (a few easy manual operations are all that is required), hit the button and continue producing. We call this One Minute set-up.

System 3R's presetting stations are constructed on a modular basis. The customer chooses a suitable set of prepared “measuring stones”, and the necessary chuck/reference elements that match, for example, the installation on the wire EDM machine table. If required, a pneumatic control unit can also be chosen.

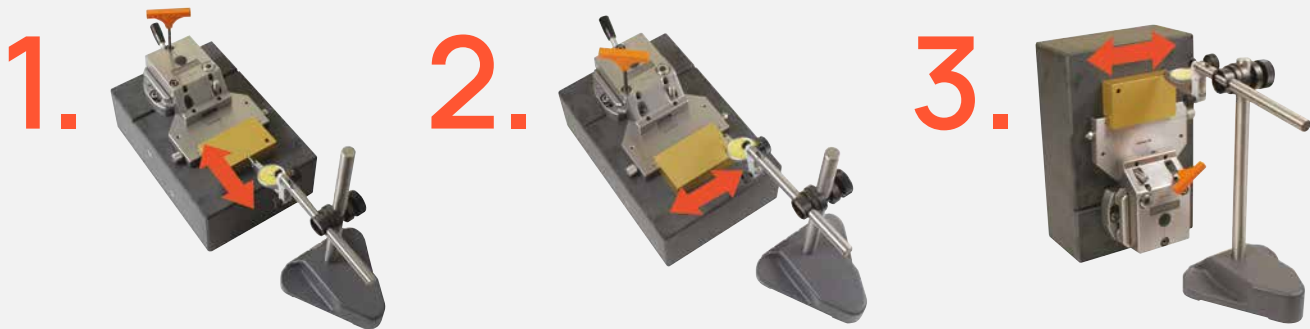
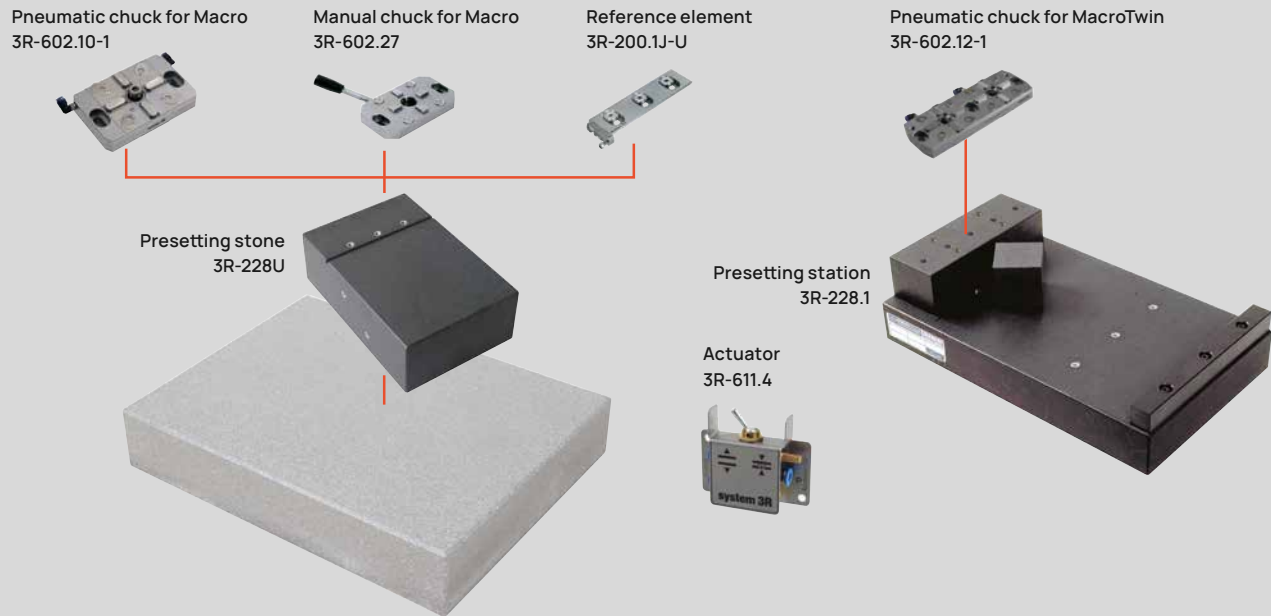

## Presetting & inspection

### Presetting stone, 3R-228J

Stone with three ground faces, a reference element and a clearance stone. Together with a surface plate and a dial indicator, 3R-228J is an excellent, inexpensive presetting tool.

- Dimensions 150x110x80 mm
- Weight 5.4 kg



### Presetting stone, 3R-228U

Mounting stone with bushings and holes for mounting chuck/reference elements. Use together with existing measuring machine or surface plate and a dial indicator.

- Dimensions 300x200x100 mm



### Presetting station, 3R-228.1

Surface plate with reference stops and a mounting stone. This stone has: bushings and holes for mounting a chuck/reference element; through holes for mounting on the surface plate; and, a check stone. A dial indicator is required.

- Dimensions 500x300 mm



### Presetting kit, Econo, 3R-228E & 3R-228EI

Mounting stone with bushings and holes for mounting chuck/reference elements. Use together with existing measuring machine or surface plate.

**NOTE:** 3R-228EI comes with a dial indicator that has inch measurements.

- Dimensions 300x200x100 mm
- Presetting stone
- Measuring stand
- Dial indicator (mm measurements)



### Sine ruler, 3R-216

With magnetic attachments for setting angles on swivelling elements. Angles are set with gauge blocks.

- Measuring length 50 mm
- Weight 1.2 kg

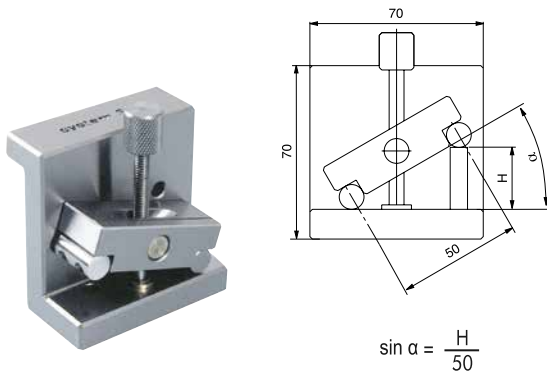

### Sine ruler, Macro, 3R-216.6

For setting angles on swivelling elements. Angles are set with gauge blocks.

- Measuring length 50 mm
- Weight 1.4 kg

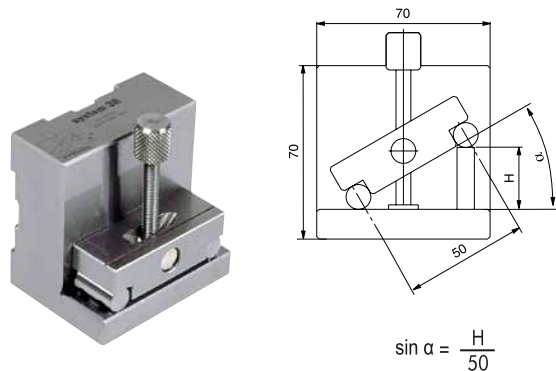



Presetting & inspection

Master, 3R-606.2

Master for determining the position of vertical Macro chucks. Cylinder ground to the Macro references. Supplied with engraved dimensions in the X, Y and Z-directions.

- Drawbar not included

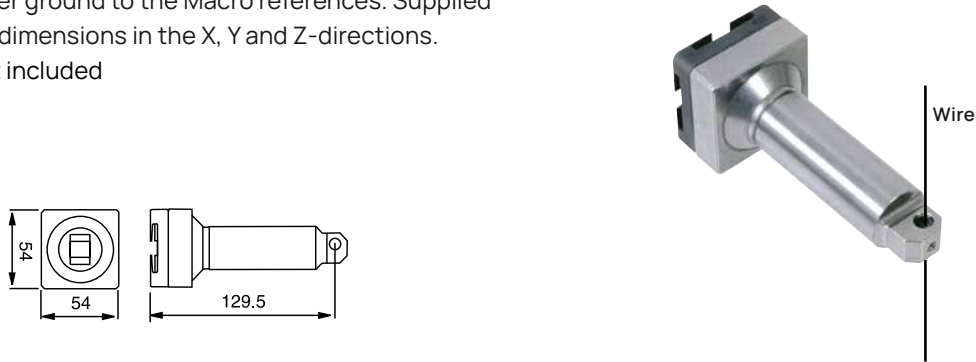

Master, 3R-206.10

Master for horizontal Macro chucks. One long side ground to the Macro references. Supplied with engraved dimensions in the X, Y and Z-directions.

- Drawbar not included
- For automatic changing, 3R-WP1 must be added

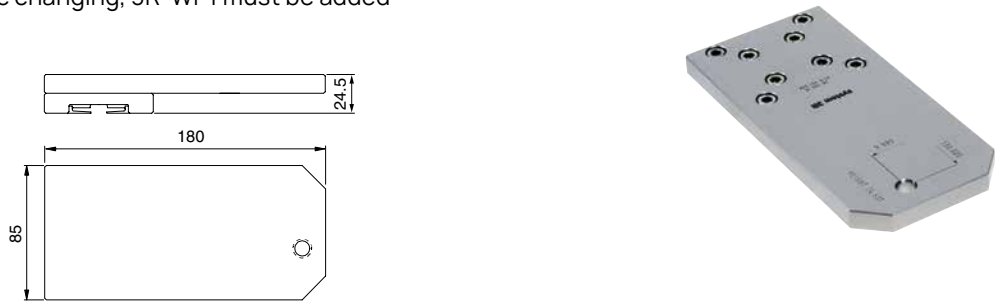

Wire alignment unit, 3R-220.3

Unit with double-insulated reference contacts for wire alignment.

- Tightening torque 7 Nm
- For Mitsubishi machines with Tajimi connector
- Four wires in the cable
- Weight 2.2 kg

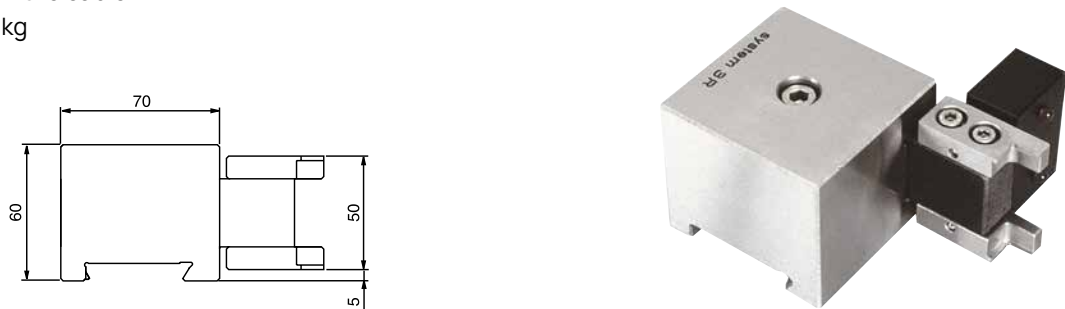

Do-it-yourself fixtures

Pneumatic chuck, Macro, 3R-602.10-1

Pneumatic chuck for Macro holders.

- Clamping force 6.7 kN
- Fixed index positions 4x90°
- Supplied with drawbar 3R-605.10
- Air-blast cleaning of Z-references
- Protective cover
- Weight 1.4 kg

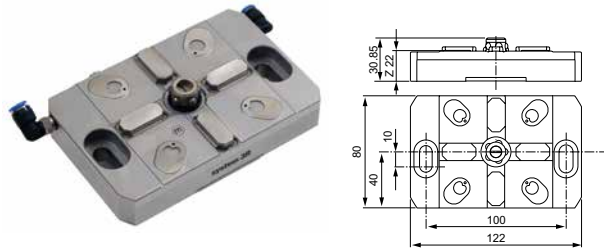

Pneumatic chuck, MacroNano, 3R-602.10-1N

Pneumatic chuck for Macro holders.

- Clamping force 6.7 kN
- Fixed index positions 4x90°
- Supplied with drawbar 3R-605.10
- Air-blast cleaning of Z-references
- Protective cover
- Weight 1.4 kg



Pneumatic chuck, MacroTwin, 3R-602.12-1

Pneumatic chuck for Macro or MacroTwin. Horizontal mounting on the machine table.

**NOTE:** With automatic changing via WorkPal, MacroTwin holders only.

- Clamping force 2x6.7 kN
- Fixed index positions 4x90°
- Supplied with drawbars 3R-605.10
- Air-blast cleaning of the Z-references
- Protective covers
- Weight 2.4 kg

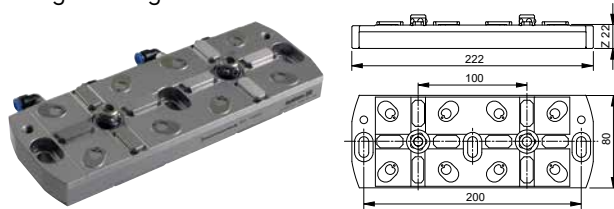

Drawbar, Macro, 3R-605.10

Short drawbar suitable for 3R-602.10-1, 3R-602.10-1N or 3R-602.12-1.

- Drawbar Ø20x13 mm



Reference element set, Macro, 3R-601.7F-X

Set of two units for two single or one MacroTwin chuck. One element for XYZ and one for XZ.

- Max. load fixture and workpiece 50 kg

Available in two versions:  
Standard set, 3R-601.7F2.  
Nano set, 3R-601.7F2-N.

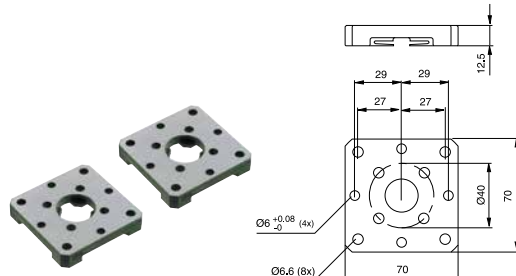

Reference element set, Macro, 3R-601.7F4-X

Set of four units for four single Macro chucks or two MacroTwin chucks. One element for XYZ, one for XZ and two for Z.

- Max. load fixture and workpiece 100 kg

Available in two versions:  
Standard set, 3R-601.7F4.  
Nano set, 3R-601.7F4-N.

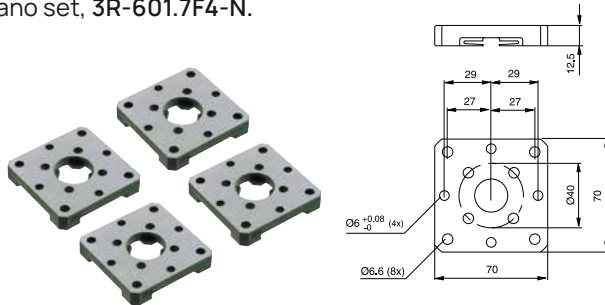

Do-it-yourself fixtures

Air unit, foot-operated, 3R-611.2  
To be used with MacroWEDM.



Air unit, hand-operated, 3R-611.4  
To be used with MacroWEDM.



Master, 3R-206.10  
Master for horizontal Macro chucks. One long side ground to the Macro references. Supplied with engraved dimensions in the X-, Y- and Z-directions.

- Drawbar not included
- For automatic changing, 3R-WP1 must be added

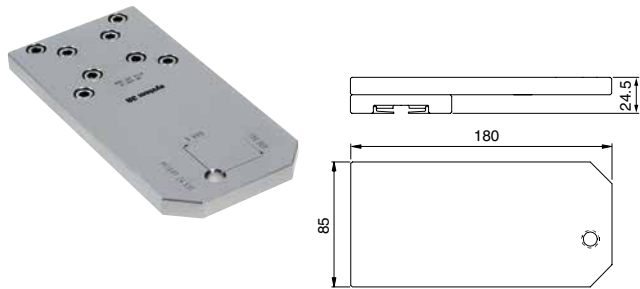

Extra pneumatic support, 3R-261PN  
Designed to provide extra support and ensure exact location in automated applications.



Protective cover, Macro, 3R-SP37513  
Suitable for manual or automatic applications (if gripped on drawbar). Gripper interface is related to choice of drawbar.

- Requires drawbar 3R-605.xx or similar
- Equipped with rubber pads for sealing
- Weight 0.6 kg



Matrix for wire EDM

Providing extreme accuracy, Matrix features include: low construction height; ultra-precise indexing; and, a drawbar with a large through hole. The through hole allows high/ long workpieces to be sunk into the chuck for stabile/rigid fixation.

Four sizes available in rust-resistant material:

- Matrix 110
- Matrix 142
- Matrix 185
- Matrix 220

For further details, contact your local System 3R dealer.

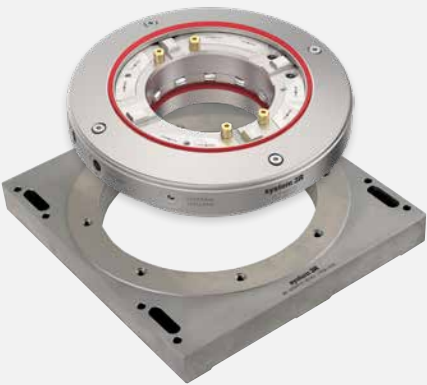

Configuration example.



Example of produced detail.



Example of produced detail.

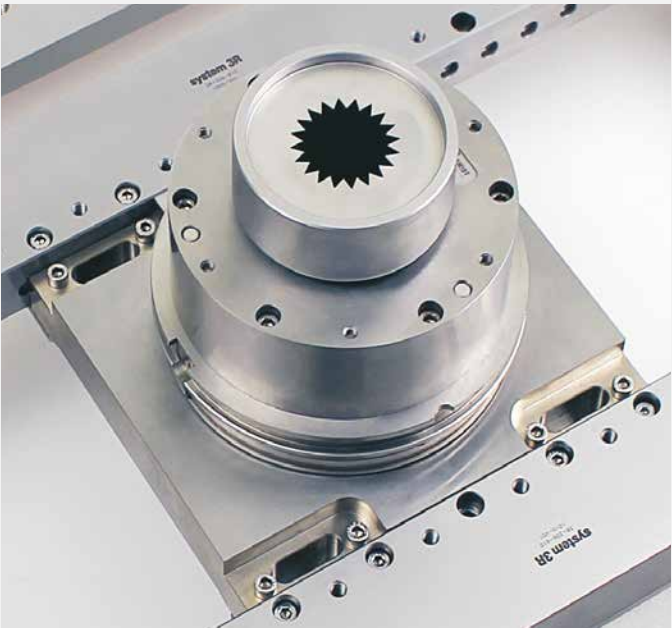



# Matrix in detail

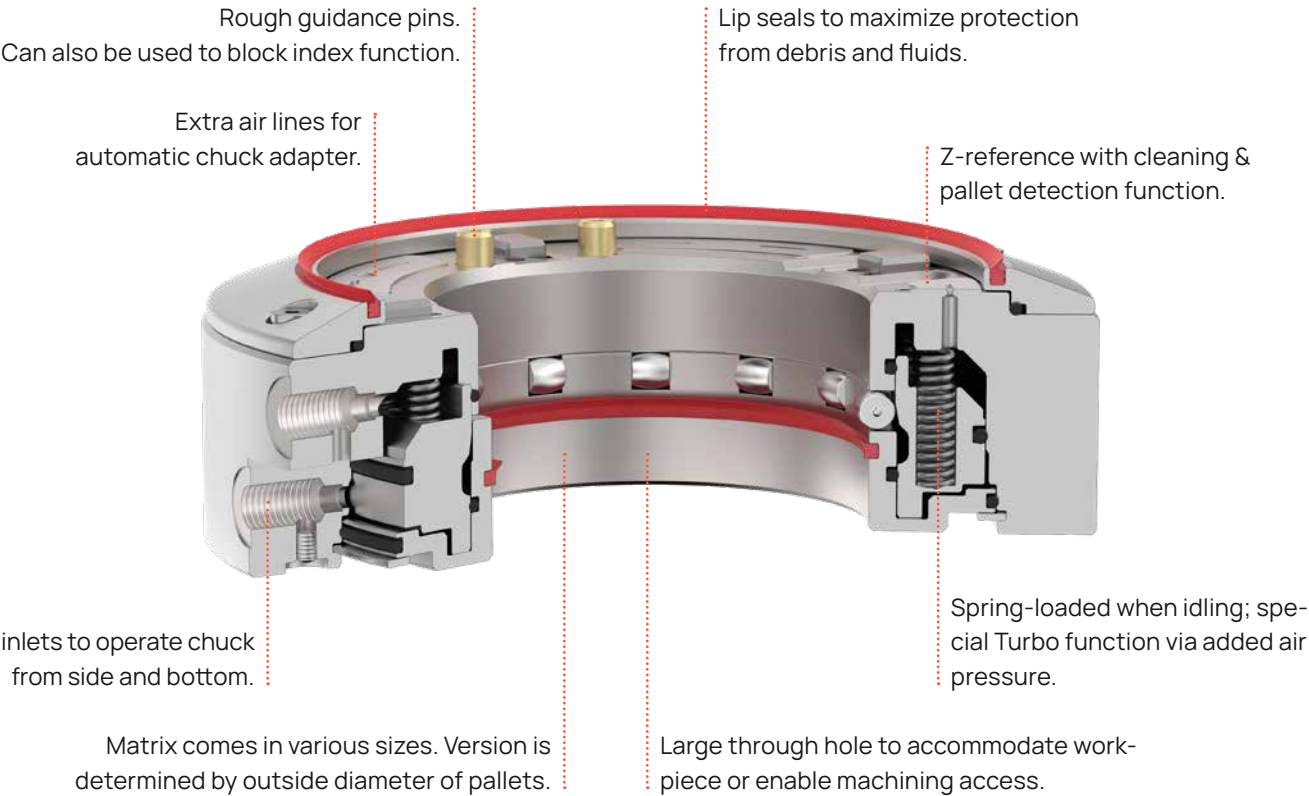

## Matrix for wire EDM

### Pneumatic in-built chuck, Matrix 110, 3R-SP28395-RS

Chuck for Matrix holders. For permanent mounting on the machine spindle or fixture.

- Clamping force 9 kN
- Fixed index positions 4x90°
- Required drawbar 3R-695.2-110RS
- Weight 2.7 kg

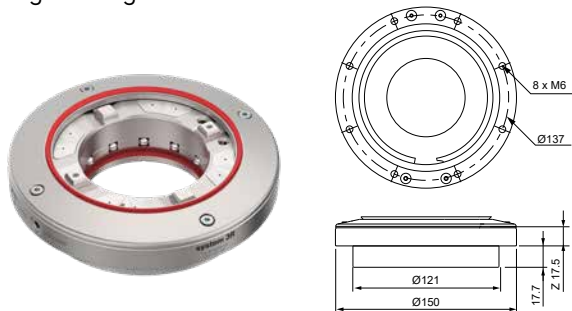

### Pneumatic in-built chuck, Matrix 142, 3R-SP28219-RS

Chuck for Matrix holders. For permanent mounting on the machine spindle or fixture.

- Clamping force 15 kN
- Fixed index positions 4x90°
- Required drawbar 3R-695.2-142RS
- Weight 7 kg

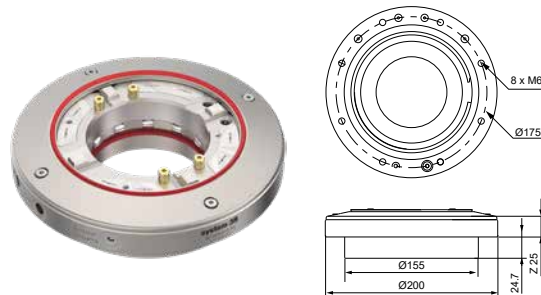

### Pneumatic in-built chuck, Matrix 185, 3R-SP28268-RS

Chuck for Matrix holders. For permanent mounting on the machine spindle or fixture.

- Clamping force 20 kN
- Fixed index positions 4x90°
- Required drawbar 3R-695.2-185RS
- Weight 10.6 kg

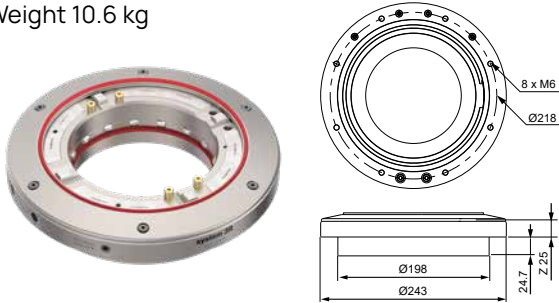

### Pneumatic in-built chuck, Matrix 220, 3R-SP28340-RS

Chuck for Matrix holders. For permanent mounting on the machine spindle or fixture.

- Clamping force 23 kN
- Fixed index positions 4x90°
- Required drawbar 3R-695.2-220RS
- Weight 11 kg

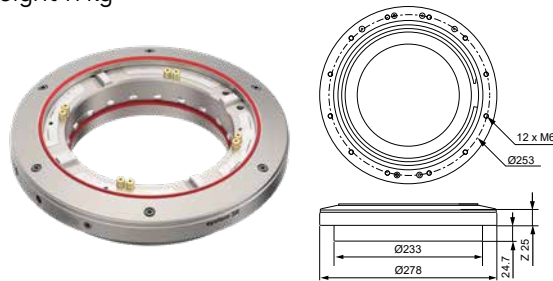

### Drawbar, Matrix 110, 3R-695.2-110RS

- Weight 0.3 kg

**NOTE:** In automatic applications, the gripper has to grip the pallet and not the drawbar.



### Drawbar, Matrix 142, 3R-695.2-142RS

- Weight 0.5 kg

**NOTE:** In automatic applications, the gripper has to grip the pallet and not the drawbar.



Matrix for wire EDM

Drawbar, Matrix 185, 3R-695.2-185RS

- Weight 0.8 kg
- NOTE:** In automatic applications, the gripper has to grip the pallet and not the drawbar..



Drawbar, Matrix 220, 3R-695.2-220RS

- Weight 1.3 kg
- NOTE:** In automatic applications, the gripper has to grip the pallet and not the drawbar.



Adapter plate, Matrix 110, 3R-A34312-M110

- Suitable chuck, 3R-SP28395-RS. Requires support (either 3Ruler or EconoRuler)
- Weight 2.7 kg



Adapter plate, Matrix 142, 3R-A34312-M142

- Suitable chuck, 3R-SP28219-RS. Requires support (either 3Ruler or EconoRuler)
- Weight 5.7 kg



Adapter plate, Matrix 185, 3R-A34312-M185

- Suitable chuck, 3R-SP28268-RS. Requires support (either 3Ruler or EconoRuler)
- Weight 8.1 kg



Adapter plate, Matrix 220, 3R-A34312-M220

- Suitable chuck, 3R-SP28340-RS. Requires support (either 3Ruler or EconoRuler)
- Weight 9.2 kg



Matrix for wire EDM

Pallet, Matrix 110, 3R-691.1-110

- Fixed index positions 4x90°
  - Permissible press load 25 tonnes
  - Permissible torque 100 Nm
  - Required drawbar 3R-695.2-110 or similar
  - Adapted for automatic changing
  - Weight 0.5 kg
- NOTE:** Not self carrying, requires extra support.



Pallet, Matrix 142, 3R-691.1-142

- Fixed index positions 4x90°
  - Permissible press load 75 tonnes
  - Permissible torque 300 Nm
  - Required drawbar 3R-695.2-142 or similar
  - Adapted for automatic changing
  - Weight 1.2 kg
- NOTE:** Not self carrying, requires extra support.



Pallet, Matrix 185 3R-691.1-185

- Fixed index positions 4x90°
  - Permissible press load 100 tonnes
  - Permissible torque 600 Nm
  - Required drawbar 3R-695.2-185 or similar
  - Adapted for automatic changing
  - Weight 1.7 kg
- NOTE:** Not self carrying, requires extra support.



Pallet, Matrix 220, 3R-691.1-220

- Fixed index positions 4x90°
  - Permissible press load 150 tonnes
  - Permissible torque 600 Nm
  - Required drawbar 3R-695.2-220 or similar
  - Adapted for automatic changing
  - Weight 2.6 kg
- NOTE:** Not self carrying, requires extra support.

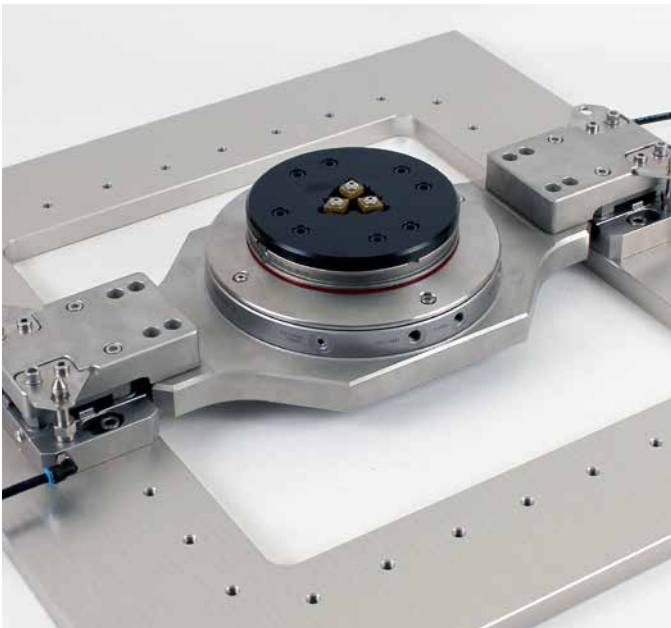

Configuration example.



Matrix for wire EDM

Check ruler, Matrix 110, 3R-696.1-110

For setting flatness and angular positions.

- Ground hole for centring
- Ready for code carrier
- Measuring length 80 mm
- Adapted for automatic changing
- Weight 1.6 kg



Check ruler, Matrix 142, 3R-696.1-142

For setting flatness and angular positions.

- Ground hole for centring
- Ready for code carrier
- Measuring length 100 mm
- Adapted for automatic changing
- Weight 3.4 kg



Check ruler, Matrix 185, 3R-696.1-185

For setting flatness and angular positions.

- Ground hole for centring
- Ready for code carrier
- Measuring length 125 mm
- Adapted for automatic changing
- Weight 5.7 kg



Check ruler, Matrix 220, 3R-696.1-220

For setting flatness and angular positions.

- Ground hole for centring
- Ready for code carrier
- Measuring length 150 mm
- Adapted for automatic changing
- Weight 7.5 kg



Frames

Frames are large palletising systems adapted to WEDM machine table dimensions.

FRAMES

Our rugged design enables large workpieces to be clamped and changed with repeatable accuracy in WEDM machines. Adjusting/designing the clamping bars to the specific workpieces significantly reduces clamping and alignment effort.

COMPONENTS

The basic frame equipment comprises the following components listed below.:

- Machine equipment
- Pneumatic control
- Frame
- Clamping bars

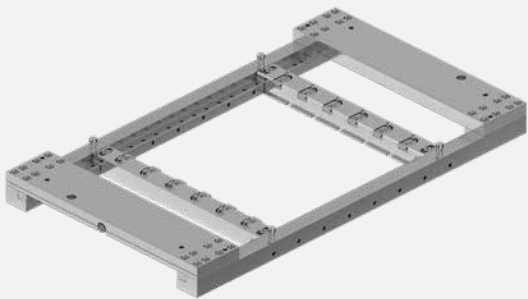
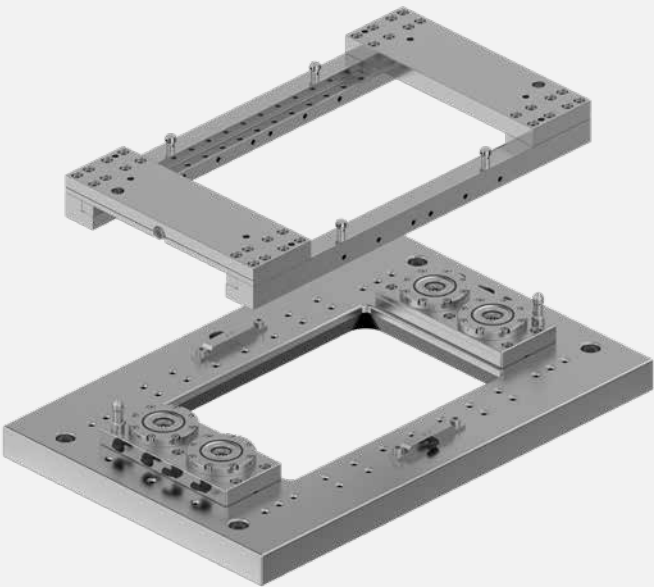

Modular and flexible clamping bars.



Ask for machine related flyer for recommended configuration.

# Frames – Tooling configuration

### CHOOSE BETWEEN DIFFERENT CONFIGURATIONS

In requests for information, please give the details listed below.

- Machine model
- Total weight of workpieces
- automation is intended
- If levelling heads are also going to be used

### OPTIONAL TOOLING SYSTEMS FOR FRAMES

- Macro WEDM
- MacroTwin
- DelphinShort Twin



MacroWEDM for frames  
3R-602.10-1, 2 pcs

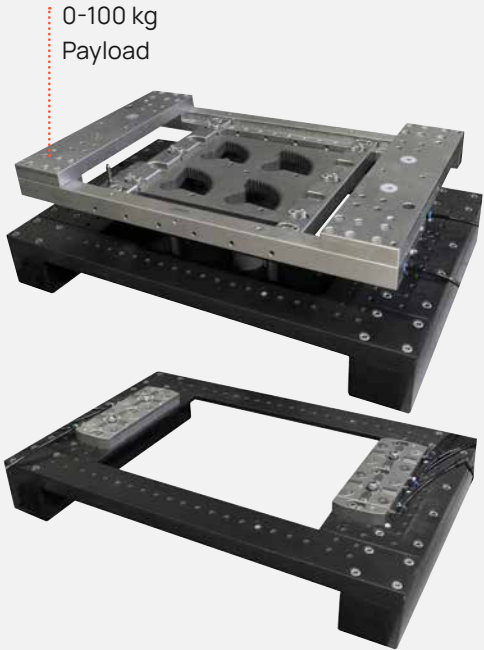

MacroTwin for frames  
3R-602.12-1, 2 pcs



DelphinShort for frames:  
C952010, 2 pcs

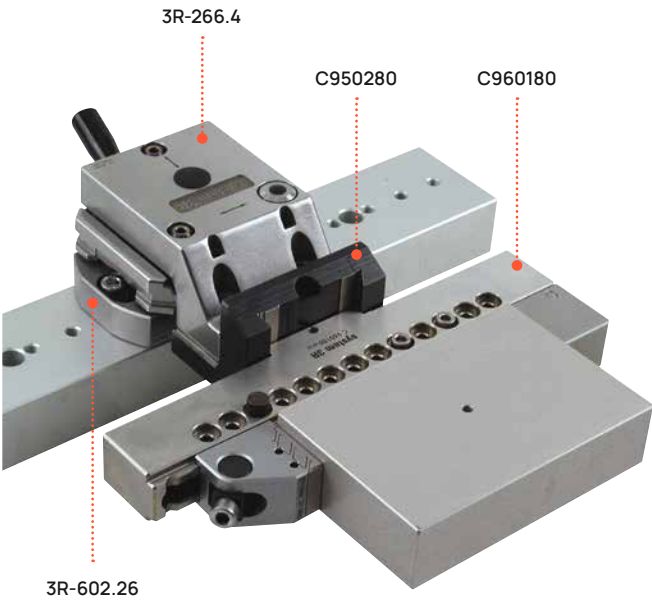

<b>User kit, 3R-243.2-1</b>		
3R-201J	Adapter 90°	x1
3R-204	Height adapter	x1
3R-602.27-1	Manual chuck for Macro	x1
3R-605.27RS	Drawbar	x1
3R-333-05	Allen key, 5 mm	x1





User kits

User kit, 3R-242HP

3R-225	Reference stop	x1
3R-272HP	Levelling adapter HP	x1
3R-292.3	SuperVice <100 mm	x1
3R-293.3	SuperVice Ø8-90 mm	x1
3R-294.3	Vice <100 mm	x1
3R-914.07	Torque wrench, 7Nm	x1
3R-333-03	Allen key, 3 mm	x1
3R-333-05	Allen key, 5 mm	x1

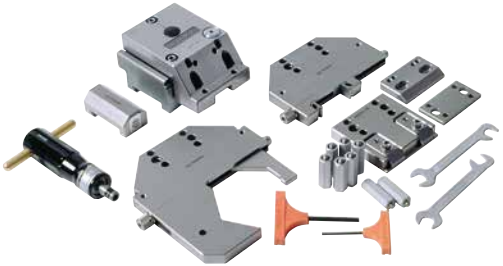

User kit, 3R-242.82HP

3R-239.1	Ruler vice	x1
3R-272HP	Levelling adapter HP	x1
3R-292.66HP	Magnum Holder HP	x1



User kit, 3R-242S-1

3R-232S	Levelling adapter	x1
3R-292.3S	Universal holder	x1
3R-333-03	Allen key, 3 mm	x1
3R-333-05	Allen key, 5 mm	x1



User kit, 3R-242S-2

3R-232S	Levelling adapter	x1
3R-292.6S	SuperVice Magnum	x1
3R-333-03	Allen key, 3 mm	x1
3R-333-05	Allen key, 5 mm	x1

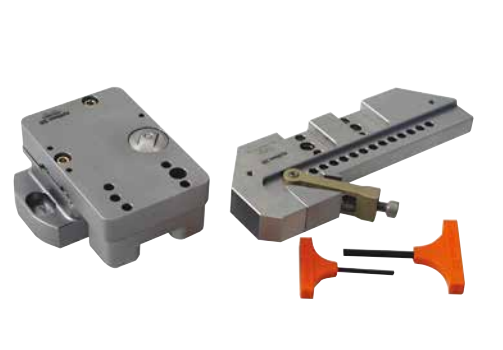

User kit, 3R-242S-3

3R-232S	Levelling adapter	x1
3R-293.33	Universal holder	x1
3R-333-03	Allen key, 3 mm	x1
3R-333-05	Allen key, 5 mm	x1



User kit, 3R-242S-4

3R-602.26	Manual chuck	x1
3R-262HP	Levelling adapter Macro	x1
3R-292.6S	SuperVice Magnum	x1
3R-605.26	Drawbar	x1
3R-333-05	Allen key, 5 mm	x1
45600-N03	Allen key, 3 mm	x1
45600-N041	Allen key, 6 mm	x1



Mini

SuperVice, Mini, 3R-213.4

Vice for mounting rectangular workpieces up to 25 mm in the Mini system.

- Tightening torque 3 Nm
- Weight 0.4 kg

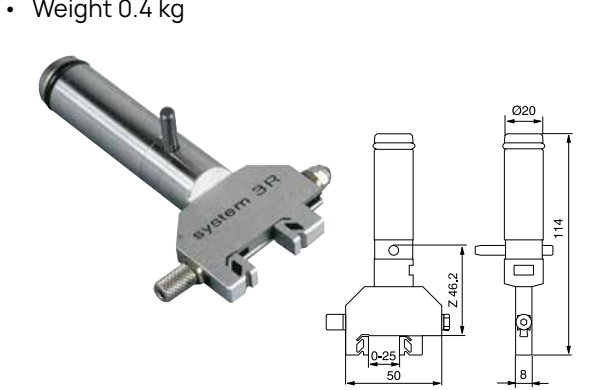

Holder, Mini, 3R-322/50E

Electrode holder for the Mini system with 50 mm long unhardened electrode mounting part.

NOTE: Not stainless.

- Adapted for automatic changing
- Hardened reference part
- Flushing duct
- Supplied in sets of 30
- Weight per set 7.7 kg



Manual chuck adapter, Mini, 3R-252.1

Chuck adapter with dual hydraulic chambers for Mini holders in the WEDM system.

- Fixed index positions 4x90°
- Weight 1.6 kg



MiniBlock, Mini, 3R-202

Manual chuck with dual hydraulic chambers for Mini holders. Vertical or horizontal mounting in the WEDM system.

- Fixed index positions 4x90°
- Weight 1.9 kg

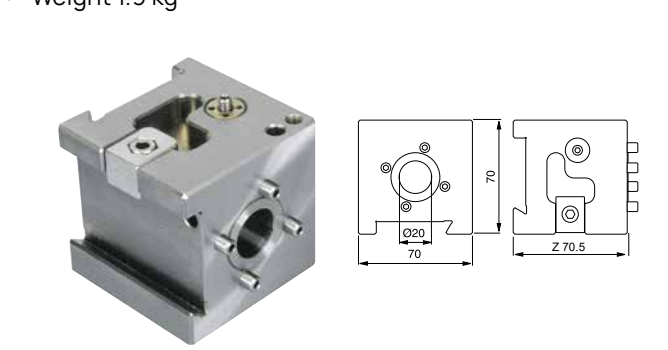

Manual chuck adapter, Mini, 3R-222.2

Chuck adapter with dual hydraulic chambers for Mini holders in the WEDM system.

- Fixed index positions 2x90°
- Weight 2.5 kg

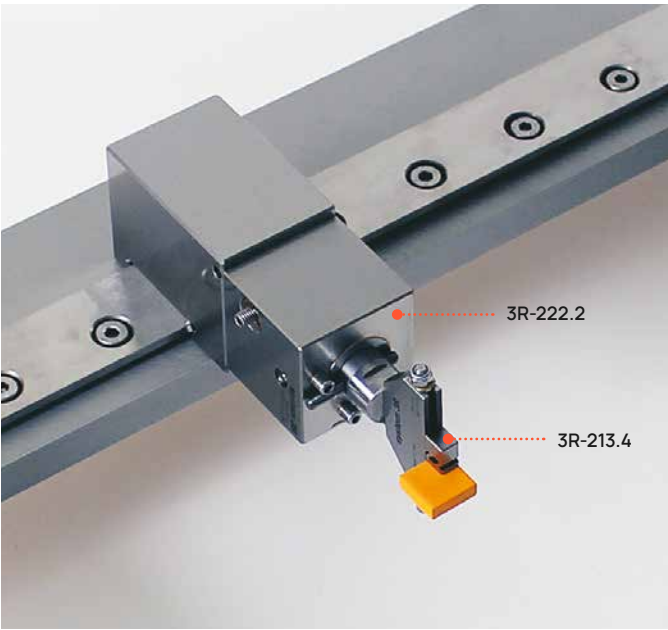
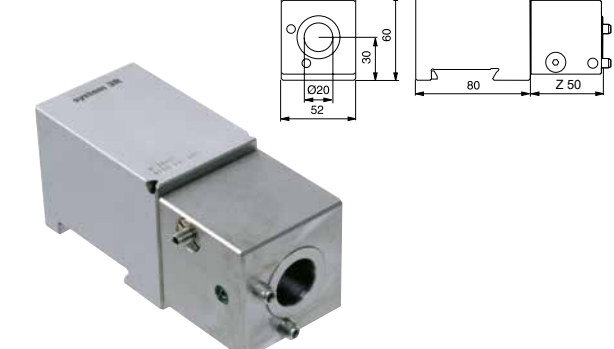

# Accessories

## Clamp kit M6, 3R-230.1

For clamping workpieces on rulers, etc.

- Weight 1.8 kg.



## Set ICS Double clamping M8, C860000

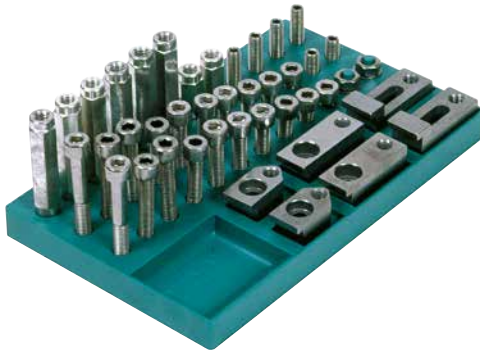

## Torque wrenches

With audible click feedback.

### 3R-614-04

4 Nm.

### 3R-614-06

6 Nm



## Torque wrenches

With audible click feedback.

### 3R-914-07

Torque 7 Nm.

### 3R-914-10L

Torque 7.8 Nm.

### 3R-914-10

Torque 10 Nm.

### 3R-914-15

Torque 15 Nm.



# Mecatool WEDM tooling – Adapters & Unimatic

## ICS A Adapter SuperVice/Macro WEDM, C642330

Adapter for System 3R clamping elements with: adaptation height 15 mm; ICS A interface 7 mm.

- Weight 0.6 kg

## ICS B Adapter SuperVice/Macro WEDM, C642320

Adapter for System 3R clamping elements with: adaptation height 15/25 mm; ICS B interface 15 mm.

- Weight 0.7 kg

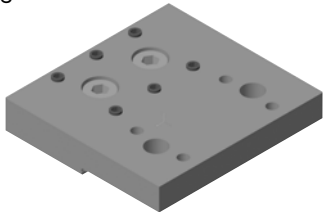

## ICS C Adapter SuperVice/Macro WEDM, C642340

Adapter for System 3R clamping elements with: adaptation height 15/25 mm; ICS C interface 22 mm.

- Weight 0.9 kg

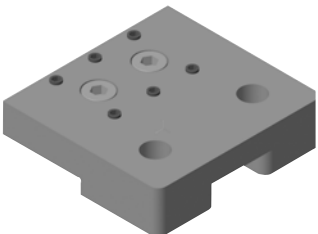

## Adapter SuperVice/Macro WEDM, Unimatic, C950480

Adapter for System 3R clamping elements with: adaptation height 15/25 mm; Unimatic dovetail slide.

- Functional height Unimatic 40 mm, SuperVice/Macro 15/25 mm
- Adapted for Unimatic system C950150 or C950170 and all SuperVice/Macro clamping elements with functional height 15/25 mm
- Weight 1.3 kg

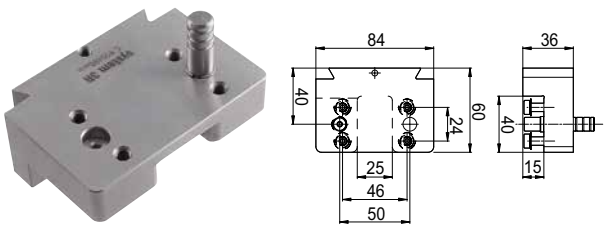

## Chuck, Unimatic, C950000

For clamping workpieces on rulers, etc.

- Functional height 28 mm
- Clamping force 5000 N
- Weight 1.9 kg

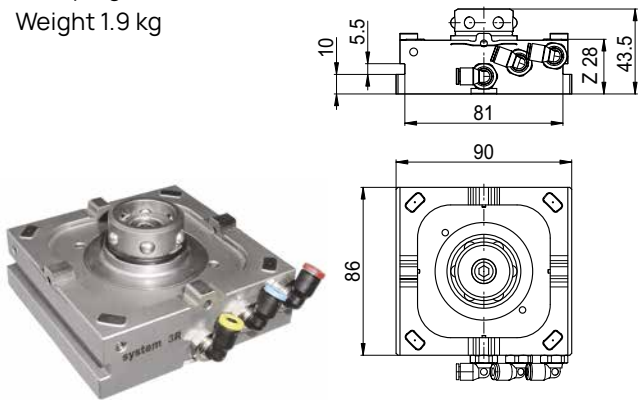

## Brackets universal, Unimatic, C950020

Vertex 1, AC2/3 (axis centre staggered for mounting)  
FI 240, 440, 640, 6050TW  
CUT 20, CUT 30.

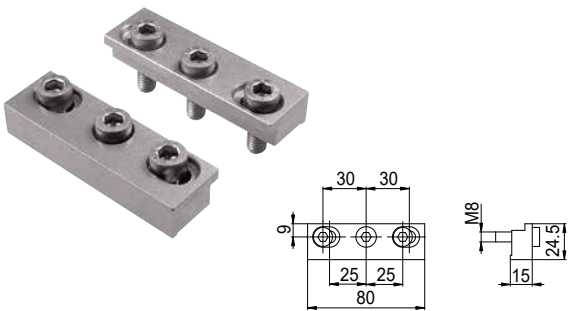

## Adjusting pallet, Unimatic, C950170

Adjusting pallet with dovetail guide adaptation.

- Adjustment range  $\pm 0.2$  mm for all three axes
- Functional height 59 mm, Unimatic pallet placed onto Unimatic chuck
- Weight 2.5 kg

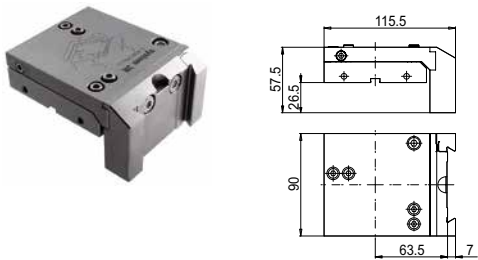



Mecatool WEDM tooling – Adapters & Unimatic

Reference pallet, Unimatic, C960450

- Measuring and inspection element.
- Functional height 18 mm
  - Indexing 4 x 90°
  - Accuracy repetition 0.001 mm / transfer ±0.002 mm on 160 mm
  - Positioning of reference hole 160 ±0.002 mm to pallet centre
  - Weight 2.7 kg

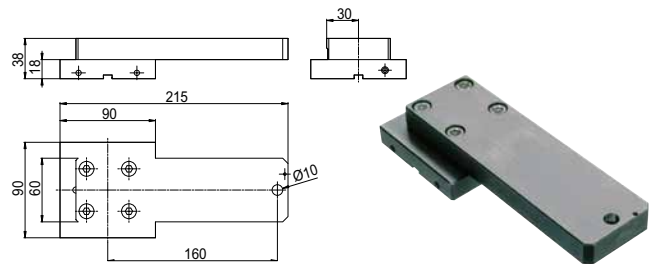

Control unit (1-fold), Unimatic, C960500

- Pneumatic control for Unimatic chuck.
- Weight 0.4 kg



Protection pallet, Unimatic, C960710

- Protection of ball cage and X/Y-reference elements of the Unimatic chuck.
- Functional height 20 mm
  - Weight 0.4 kg



Wear part set, Unimatic, S190900

Wear parts set for Unimatic chucks C950000 and C950070.



Adapters

For mounting ICS holders in WEDM, Macro and MacroTwin mounting heads.

C457940

ICS A

C457960

ICS B

C457980

ICS C



Adapter, C950280

For mounting Unimatic holders in WEDM, Macro and MacroTwin mounting heads.



# Automation

UTILISE EVERY HOUR OF THE DAY AND NIGHT!

An automatic production cell can generate revenue round the clock, seven days a week. Why be satisfied with 40 productive machine-hours a week when the same machine can achieve over 100 additional hours a week? Use every hour of the day and night for production! WorkPal 1, WorkPartner 1+, WorkMaster/Transformer and Fanuc are our four “aces” which boost your productivity and sharpen your competitiveness. Last, but not least, they ensure faster payback on your investments.



WorkPal 1 – modest demands, major benefits

WorkPal 1 is a simple step into the world of automation. It is an easy-to-use, user-friendly pallet changer for automatic changing of pallets in wire EDM, milling or laser machines.

With glass doors across one full side, our WorkPal 1 gives maximum access to the magazine, this makes it easier to manage pallets. Needing only minimal floor space, WorkPal 1 is an extremely compact unit that is simple to install.



Automation

WorkPartner 1+ – Can serve two machines

WorkPartner 1+ is an extremely compact unit for changing pallets: on machine tables; and, at machine spindles in one or two machines. Its modular construction means that magazine capacity is extremely flexible and can be adapted to your company's needs.

Typical application areas:

- Milling – changing of workpieces.
- Grinding – changing of workpieces.
- Die-sinking EDM – changing of workpieces and electrodes.
- Wire EDM – changing of workpieces



WorkMaster/Transformer – a modular automation concept

WorkMaster/Transformer is a versatile automation concept for a variety of applications in one or more milling machines and/or wire EDM machines, for instance. And changing can be done both in the machine spindle and on the machine table. The changer unit is completely self-contained and can be adapted to “tailor-made” automation solutions with several types of magazine, as well as a number of options. One, two or three machines in the same production cell. One clear advantage is the “open architecture” of the system. The customer chooses the machine (or machines) suited to the particular requirements of the business, and a WorkMaster/Transformer is added.

Automation – Six-axis Fanuc industrial robot

In the die, mould and precision production sectors, System 3R offers automation solutions using industrial robots (both stationary and rail).

Fanuc solutions cover applications requiring:

- Transfer weights from 70-700 kg.
- Radial reaches up to 3,400 mm.
- Complex transfer movements.
- Parts handling



Automation – Accessories

Grip, 3R-W12-S

For automatic changing of 3R-266.12, 3R-266.12HP and 3R-282.12HP.



Code carrier 4 mm, 3R-863.01-10

With a pre-programmed unique identity.

- Supplied in sets of 10



Code carrier spacer, D-40106

For mounting code carrier 3R-863.01-10M on pallets.

- Supplied in sets of 10



Code carrier, fixture, C960740

Fixture for code carrier 3R-863.01-10.

- The code carrier can be clicked into position

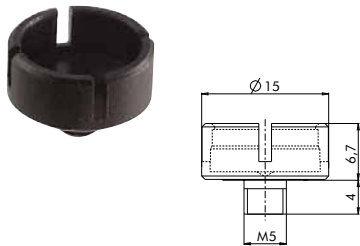

Grip, 3R-WP1

For automatic changing of 3R-206.10, 3R-208.6, 3R-622.5, 3R-622.6 or customer-made fixtures.



See separate publications for further information about Work-Pal Compact Servo, WorkPartner 1+, WorkMaster/Transformer, and Automation solution with industrial Fanuc robot and Work-ShopManager – System 3R's production control software.



# Sustainability declaration

## IMPROVED PRODUCTIVITY

You can increase the use of resources by allowing machines to work during unmanned time, e.g. nights and weekends, by using the existing production equipment at its best. Produce in-house 24/7 instead of outsourcing from far away and shipping.

By seamlessly integrating advanced technology, execute repetitive tasks with precision and speed, freeing up human resources for higher-value activities. Machines equipped with our Automation systems work tirelessly, reducing errors, optimizing production schedules, and achieving consistent output.

## ADVANCED EASE OF OPERATION

The ease of operation with automated machines in the industry has revolutionized efficiency and productivity. With intuitive interfaces and streamlined processes, workers can quickly adapt and control complex tasks with minimal training. Automated systems eliminate human error and allow for precise execution, resulting in consistent output and reduced downtime.

## PRESERVE THE OPERATOR'S HEALTH BY USING A ROBOT IN A SAFE SEPARATED VOLUME

Implementing automated machines in the industry offers a promising avenue for improving operator health. By taking over physically demanding tasks, our machines reduce the risk of musculoskeletal injuries and fatigue-related issues.

Additionally, advanced sensors and AI algorithms can detect hazardous conditions, alerting operators to potential dangers and allowing for prompt intervention. This synergy between automation and human operators enhances workplace safety and promotes a healthier work environment.

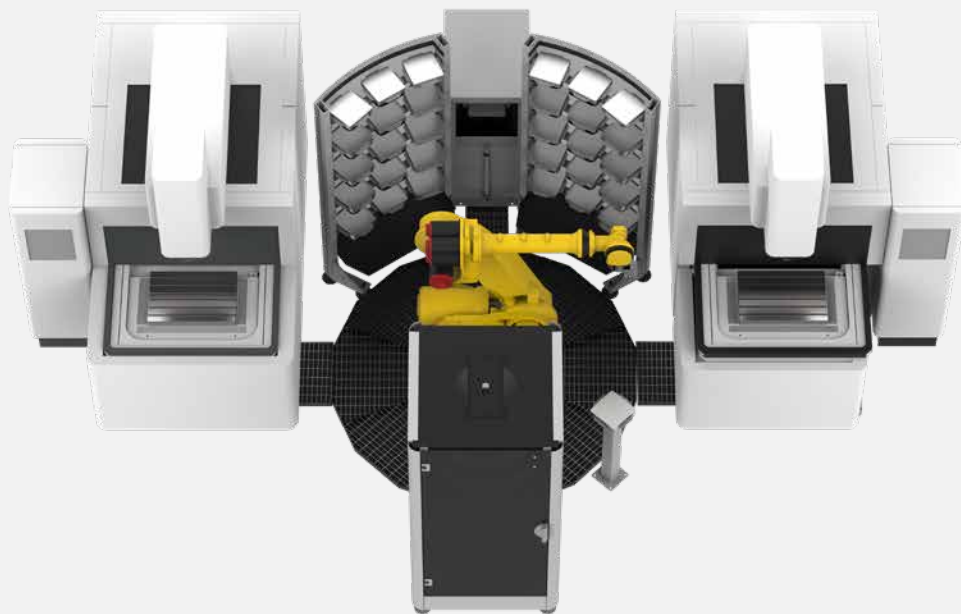
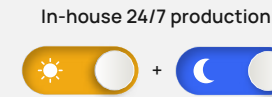

## TOOLING + AUTOMATION + SOFTWARE

One manned shift – 8 hours  
Two more unmanned shifts – 16 hours

## TOOLING

One manned shift – 8 hours

## CONVENTIONAL SETUP

One manned shift – 8 hours

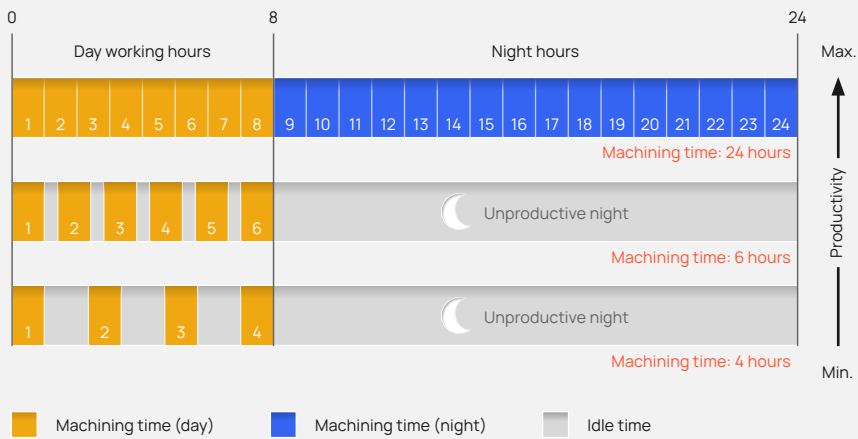

Index

3R-6.300-EHS16 .....	38	3R-223.3 .....	61
3R-6.600-VHS .....	38	3R-225 .....	13
3R-60.360SA .....	37	3R-225.2 .....	21
3R-60.360X .....	37	3R-226.5 .....	51
3R-200.XJX .....	13	3R-226.6 .....	62
3R-200.1J-U .....	13	3R-228E .....	67
3R-201.5 .....	36	3R-228EI .....	67
3R-201J .....	61	3R-228J .....	67
3R-202 .....	81	3R-228U .....	67
3R-203 .....	61	3R-228.1 .....	67
3R-203.66 .....	62	3R-230.1 .....	21, 82
3R-204 .....	61	3R-232.8 .....	58
3R-205.2 .....	58	3R-232S .....	52
3R-206.10 .....	68, 70	3R-237.1 .....	48
3R-207.6 .....	59	3R-237.2 .....	48
3R-208.6 .....	47	3R-239-XXX .....	16
3R-209.1 .....	26	3R-239-XXX-D .....	16
3R-209.3 .....	26	3R-239.1 .....	18
3R-209.33 .....	26	3R-239.2 .....	18
3R-209-350 .....	23	3R-239.3 .....	18
3R-209-350.1 .....	24	3R-239.11 .....	19
3R-209-350.2 .....	24	3R-239.20 .....	19
3R-209-350.3 .....	25	3R-239.22 .....	20
3R-209-350.4 .....	25	3R-239.24 .....	20
3R-209-610 .....	23	3R-239.25 .....	21
3R-209-610.1 .....	24	3R-239.26 .....	20
3R-209-610.2 .....	24	3R-239.27 .....	21
3R-209-610.3 .....	25	3R-242HP .....	80
3R-209-610.4 .....	25	3R-242S-1 .....	80
3R-209-860 .....	23	3R-242S-2 .....	80
3R-209-860.1 .....	24	3R-242S-3 .....	80
3R-209-860.2 .....	24	3R-242S-4 .....	80
3R-209-860.3 .....	25	3R-242.82HP .....	80
3R-209-860.4 .....	25	3R-243.2-1 .....	79
3R-209-960 .....	23	3R-252.1 .....	81
3R-209-960.1 .....	24	3R-261 .....	22
3R-209-960.2 .....	24	3R-261PN .....	70
3R-209-960.3 .....	25	3R-261.1 .....	22
3R-213.4 .....	61	3R-262HP .....	51
3R-216 .....	67	3R-262.6 .....	62
3R-216.6 .....	67	3R-266.4 .....	51
3R-217-1 .....	54	3R-266.5 .....	51
3R-218S .....	27	3R-266.12-1 .....	52
3R-220.3 .....	68	3R-272 .....	51
3R-222.2 .....	81	3R-272HP .....	51
3R-223 .....	61	3R-282.12-1 .....	52

3R-292.1 .....	44	3R-292.6HP .....	45
3R-292.2 .....	44	3R-292.6S .....	46
3R-292.3 .....	44	3R-292.23 .....	47
3R-292.3D .....	45	3R-292.31 .....	45
3R-292.3P .....	45	3R-292.61HP .....	45
3R-292.6HP .....	45	3R-292.66HP .....	49
3R-292.6S .....	46	3R-293.3 .....	46
3R-292.23 .....	47	3R-293.33 .....	46
3R-292.31 .....	45	3R-293.6HP .....	46
3R-292.61HP .....	45	3R-293.66HP .....	47
3R-292.66HP .....	49	3R-294 .....	49
3R-293.3 .....	46	3R-294.1 .....	22, 49
3R-293.33 .....	46	3R-294.2 .....	22, 49
3R-293.6HP .....	46	3R-294.3 .....	48
3R-293.66HP .....	47	3R-294.6 .....	22, 48
3R-294 .....	49	3R-294.7 .....	26
3R-294.1 .....	22, 49	3R-322/50E .....	81
3R-294.2 .....	22, 49	3R-406.9 .....	59
3R-294.3 .....	48	3R-422.2 .....	59
3R-294.6 .....	22, 48	3R-466.40RS .....	59
3R-294.7 .....	26	3R-494-D10x50 .....	60
3R-322/50E .....	81	3R-494-D12x50 .....	60
3R-406.9 .....	59	3R-494-D16x50 .....	60
3R-422.2 .....	59	3R-494-D22x50 .....	60
3R-466.40RS .....	59	3R-494-D26x50 .....	60
3R-494-D10x50 .....	60	3R-494-D32x50 .....	60
3R-494-D12x50 .....	60	3R-494-D40x50 .....	60
3R-494-D16x50 .....	60	3R-494-D50x50 .....	60
3R-494-D22x50 .....	60	3R-494-S12x50 .....	60
3R-494-D26x50 .....	60	3R-494-S22x50 .....	60
3R-494-D32x50 .....	60	3R-494-S26x50 .....	60
3R-494-D40x50 .....	60	3R-494-S32x50 .....	60
3R-494-D50x50 .....	60	3R-494-S40x50 .....	60
3R-494-S12x50 .....	60	3R-494-32x22x50 .....	60
3R-494-S22x50 .....	60	3R-494-40x22x50 .....	60
3R-494-S26x50 .....	60	3R-600.10-3RS .....	35
3R-494-S32x50 .....	60	3R-600.15-3 .....	36
3R-494-S40x50 .....	60	3R-600.23RS .....	34
3R-494-32x22x50 .....	60	3R-600.24RS .....	34
3R-494-40x22x50 .....	60	3R-600.24-4RS .....	35
3R-600.10-3RS .....	35	3R-601.7E-P .....	57

Index

3R-601.7F-X .....	69	3R-602.12-1 .....	34, 69
3R-601.7F4-X .....	69	3R-602.26 .....	35
3R-602.4.1 .....	35	3R-602.27 .....	34
3R-602.10-1 .....	34, 69	3R-602.27-1 .....	54
3R-602.10-1N .....	69	3R-602.81RS .....	35
3R-602.12-1 .....	34, 69	3R-605.1E-RS .....	39
3R-602.26 .....	35	3R-605.1RS .....	39
3R-602.27 .....	34	3R-605.2E-RS .....	39
3R-602.27-1 .....	54	3R-605.2RS .....	39, 56
3R-602.81RS .....	35	3R-605.5RS .....	56
3R-605.1E-RS .....	39	3R-605.10 .....	39, 69
3R-605.1RS .....	39	3R-605.10E .....	39
3R-605.2E-RS .....	39	3R-605.10EE .....	39
3R-605.2RS .....	39, 56	3R-605.26 .....	39
3R-605.5RS .....	56	3R-605.27RS .....	39, 56
3R-605.10 .....	39, 69	3R-605-GE .....	39, 56
3R-605.10E .....	39	3R-606.2 .....	68
3R-605.10EE .....	39	3R-611.2 .....	70
3R-605.26 .....	39	3R-611.4 .....	39, 70
3R-605.27RS .....	39, 56	3R-611.46 .....	39
3R-605-GE .....	39, 56	3R-611.60 .....	39
3R-606.2 .....	68	3R-611.62 .....	39
3R-611.2 .....	70	3R-613.4 .....	58
3R-611.4 .....	39, 70	3R-613.6 .....	59
3R-611.46 .....	39	3R-614-04 .....	82
3R-611.60 .....	39	3R-614-06 .....	81
3R-611.62 .....	39	3R-622.2 .....	55
3R-613.4 .....	58	3R-622.6 .....	55
3R-613.6 .....	59	3R-651.7E-P .....	57
3R-614-04 .....	82	3R-651.75E-P .....	58
3R-614-06 .....	81	3R-652.9 .....	55
3R-622.2 .....	55	3R-659.16-P .....	60
3R-622.6 .....	55	3R-659.20-P .....	60
3R-651.7E-P .....	57	3R-659.32-P .....	60
3R-651.75E-P .....	58	3R-680.10-2RS .....	36
3R-652.9 .....	55	3R-680.24RS .....	36
3R-659.16-P .....	60	3R-681.71 .....	58
3R-659.20-P .....	60	3R-691.1-110 .....	75
3R-659.32-P .....	60	3R-691.1-142 .....	75
3R-680.10-2RS .....	36	3R-691.1-185 .....	75
3R-680.24RS .....	36	3R-691.1-220 .....	75

3R-695.2-110RS .....	73	3R-696.1-110 .....	76
3R-695.2-142RS .....	73	3R-696.1-142 .....	76
3R-695.2-185RS .....	74	3R-696.1-185 .....	76
3R-695.2-220RS .....	74	3R-696.1-220 .....	76
3R-696.1-110 .....	76	3R-863.01-10 .....	87
3R-696.1-142 .....	76	3R-914.07 .....	82
3R-696.1-185 .....	76	3R-914.10 .....	82
3R-696.1-220 .....	76	3R-914.10L .....	82
3R-863.01-10 .....	87	3R-914.15 .....	82
3R-914.07 .....	82	3R-A209 .....	26
3R-914.10 .....	82	3R-A239 .....	20
3R-914.10L .....	82	3R-A239.1 .....	20
3R-914.15 .....	82	3R-A34312-M110 .....	74
3R-A209 .....	26	3R-A34312-M142 .....	74
3R-A239 .....	20	3R-A34312-M185 .....	74
3R-A239.1 .....	20	3R-A34312-M220 .....	74
3R-A34312-M110 .....	74	3R-SP26771-RS .....	36
3R-A34312-M142 .....	74	3R-SP28219-RS .....	73
3R-A34312-M185 .....	74	3R-SP28268-RS .....	73
3R-A34312-M220 .....	74	3R-SP28340-RS .....	73
3R-SP26771-RS .....	36	3R-SP28395-RS .....	73
3R-SP28219-RS .....	73	3R-SP37513 .....	34, 39, 70
3R-SP28268-RS .....	73	3R-SP6435 .....	54
3R-SP28340-RS .....	73	3R-SSP012 .....	39
3R-SP28395-RS .....	73	3R-W12-S .....	87
3R-SP37513 .....	34, 39, 70	3R-WP1 .....	87
3R-SP6435 .....	54	90123.02 .....	60
3R-SSP012 .....	39	90937 .....	62
3R-W12-S .....	87	90937.20 .....	54
3R-WP1 .....	87	90945.01 .....	36
90123.02 .....	60	C226000 .....	64
90937 .....	62	C226100 .....	64
90937.20 .....	54	C226200 .....	64
90945.01 .....	36	C226300 .....	65
C226000 .....	64	C226310 .....	65
C226100 .....	64	C226330 .....	65
C226200 .....	64	C254960 .....	65
C226300 .....	65	C457940 .....	84
C226310 .....	65	C457960 .....	84
C226330 .....	65	C457980 .....	84
C254960 .....	65	C642330 .....	83
C457940 .....	84	C642330 .....	83
C457960 .....	84		
C457980 .....	84		
C642330 .....	83		
C642330 .....	83		



# Use our Customer Services to optimise your equipment uptime

System 3R's Customer Services department uniquely positioned to help you maximise the availability, value, precision and productivity of your System 3R equipment. Our cost-effective, customer-centric and expert services put your success at the centre, ramp up your productivity and ensure predictable, uninterrupted uptime.

System 3R's service engineers are your expert partners for a wide range of success-triggering services.

For further details, contact your local System 3R dealer.

[www.system3r.com](http://www.system3r.com)